

St Lukes

Subracto Sun House

Northcote Bowl

RMIT Building 45

HAW

Joy Melbourne

Pants House

Tunnel House

174 Ryrie St, Geelong

Seaford LSC

From Actual Survey by
J. WILLIAMSON SUR.^R

R. Clint, Engraver Sydney

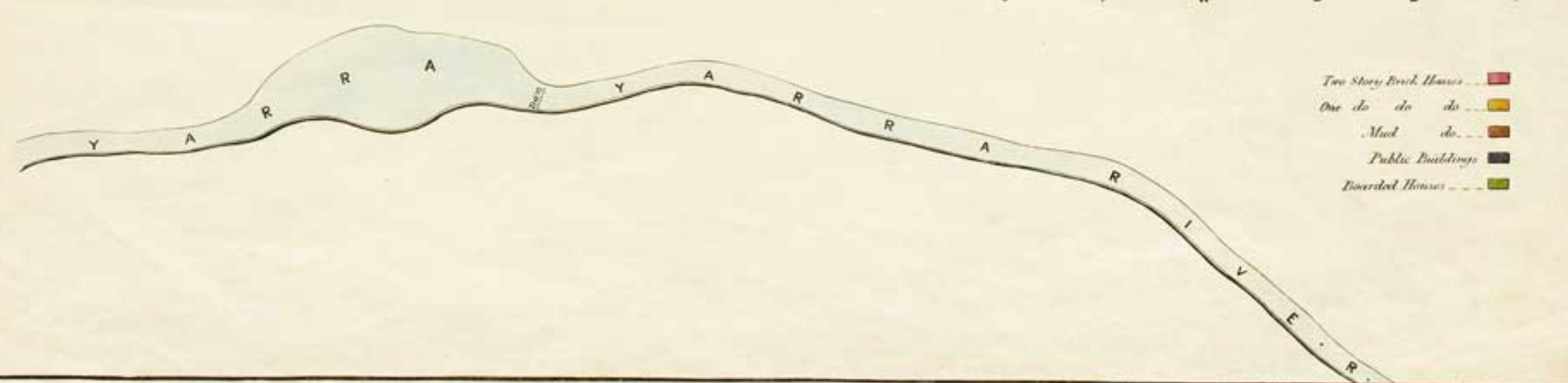

Two Story Brick Houses . . . 
One do do do . . . 
Mud do . . . 
Public Buildings . . . 
Boarded Houses . . . 

1833 1834
1835 1836
1837 1838
1839 1840
1841 1842
1843 1844
1845 1846
1847 1848
1849 1850
1851 1852
1853 1854
1855 1856
1857 1858
1859 1860
1861 1862
1863 1864
1865 1866
1867 1868
1869 1870
1871 1872
1873 1874
1875 1876
1877 1878
1879 1880
1881 1882
1883 1884
1885 1886
1887 1888
1889 1890
1891 1892
1893 1894
1895 1896
1897 1898
1899 1900
1901 1902
1903 1904
1905 1906
1907 1908
1909 1910
1911 1912
1913 1914
1915 1916
1917 1918
1919 1920
1921 1922
1923 1924
1925 1926
1927 1928
1929 1930
1931 1932
1933 1934
1935 1936
1937 1938
1939 1940
1941 1942
1943 1944
1945 1946
1947 1948
1949 1950
1951 1952
1953 1954
1955 1956
1957 1958
1959 1960
1961 1962
1963 1964
1965 1966
1967 1968
1969 1970
1971 1972
1973 1974
1975 1976
1977 1978
1979 1980
1981 1982
1983 1984
1985 1986
1987 1988
1989 1990
1991 1992
1993 1994
1995 1996
1997 1998
1999 2000

PLAN OF TOWN OF MELBOURNE 1837 A.D.

First Land Sales held in M.L.B. under the "Sales of Melbourne Act".
These numbers indicate the allotment of land under the "Sales of Melbourne Act".
For the Names and Prices, see separate in historical data.

ALPHABETICAL LIST OF PURCHASERS

With reference to the numbers of the Board of the Melbourne Act.

SPENCER ST		KING ST		WILLIAM ST		QUEEN ST		ELIZABETH ST		SWANSTON ST		CRUSSELL ST		STEPHEN ST		SPRING ST	
1	2	3	4	5	6	7	8	9	10	11	12	13	14	15	16	17	18
19	20	21	22	23	24	25	26	27	28	29	30	31	32	33	34	35	36
37	38	39	40	41	42	43	44	45	46	47	48	49	50	51	52	53	54
55	56	57	58	59	60	61	62	63	64	65	66	67	68	69	70	71	72
73	74	75	76	77	78	79	80	81	82	83	84	85	86	87	88	89	90
91	92	93	94	95	96	97	98	99	100	101	102	103	104	105	106	107	108
109	110	111	112	113	114	115	116	117	118	119	120	121	122	123	124	125	126
127	128	129	130	131	132	133	134	135	136	137	138	139	140	141	142	143	144
145	146	147	148	149	150	151	152	153	154	155	156	157	158	159	160	161	162
163	164	165	166	167	168	169	170	171	172	173	174	175	176	177	178	179	180
181	182	183	184	185	186	187	188	189	190	191	192	193	194	195	196	197	198
199	200	201	202	203	204	205	206	207	208	209	210	211	212	213	214	215	216
217	218	219	220	221	222	223	224	225	226	227	228	229	230	231	232	233	234
235	236	237	238	239	240	241	242	243	244	245	246	247	248	249	250	251	252
253	254	255	256	257	258	259	260	261	262	263	264	265	266	267	268	269	270
271	272	273	274	275	276	277	278	279	280	281	282	283	284	285	286	287	288
289	290	291	292	293	294	295	296	297	298	299	300	301	302	303	304	305	306
307	308	309	310	311	312	313	314	315	316	317	318	319	320	321	322	323	324
325	326	327	328	329	330	331	332	333	334	335	336	337	338	339	340	341	342
343	344	345	346	347	348	349	350	351	352	353	354	355	356	357	358	359	360
361	362	363	364	365	366	367	368	369	370	371	372	373	374	375	376	377	378
379	380	381	382	383	384	385	386	387	388	389	390	391	392	393	394	395	396
397	398	399	400	401	402	403	404	405	406	407	408	409	410	411	412	413	414
415	416	417	418	419	420	421	422	423	424	425	426	427	428	429	430	431	432
433	434	435	436	437	438	439	440	441	442	443	444	445	446	447	448	449	450
451	452	453	454	455	456	457	458	459	460	461	462	463	464	465	466	467	468
469	470	471	472	473	474	475	476	477	478	479	480	481	482	483	484	485	486
487	488	489	490	491	492	493	494	495	496	497	498	499	500	501	502	503	504
505	506	507	508	509	510	511	512	513	514	515	516	517	518	519	520	521	522
523	524	525	526	527	528	529	530	531	532	533	534	535	536	537	538	539	540
541	542	543	544	545	546	547	548	549	550	551	552	553	554	555	556	557	558
559	560	561	562	563	564	565	566	567	568	569	570	571	572	573	574	575	576
577	578	579	580	581	582	583	584	585	586	587	588	589	590	591	592	593	594
595	596	597	598	599	600	601	602	603	604	605	606	607	608	609	610	611	612
613	614	615	616	617	618	619	620	621	622	623	624	625	626	627	628	629	630
631	632	633	634	635	636	637	638	639	640	641	642	643	644	645	646	647	648
649	650	651	652	653	654	655	656	657	658	659	660	661	662	663	664	665	666
667	668	669	670	671	672	673	674	675	676	677	678	679	680	681	682	683	684
685	686	687	688	689	690	691	692	693	694	695	696	697	698	699	700	701	702
703	704	705	706	707	708	709	710	711	712	713	714	715	716	717	718	719	720
721	722	723	724	725	726	727	728	729	730	731	732	733	734	735	736	737	738
739	740	741	742	743	744	745	746	747	748	749	750	751	752	753	754	755	756
757	758	759	760	761	762	763	764	765	766	767	768	769	770	771	772	773	774
775	776	777	778	779	780	781	782	783	784	785	786	787	788	789	790	791	792
793	794	795	796	797	798	799	800	801	802	803	804	805	806	807	808	809	810
811	812	813	814	815	816	817	818	819	820	821	822	823	824	825	826	827	828
829	830	831	832	833	834	835	836	837	838	839	840	841	842	843	844	845	846
847	848	849	850	851	852	853	854	855	856	857	858	859	860	861	862	863	864
865	866	867	868	869	870	871	872	873	874	875	876	877	878	879	880	881	882
883	884	885	886	887	888	889	890	891	892	893	894	895	896	897	898	899	900
901	902	903	904	905	906	907	908	909	910	911	912	913	914	915	916	917	918
919	920	921	922	923	924	925	926	927	928	929	930	931	932	933	934	935	936
937	938	939	940	941	942	943	944	945	946	947	948	949	950	951	952	953	954
955	956	957	958	959	960	961	962	963	964	965	966	967	968	969	970	971	972
973	974	975	976	977	978	979	980	981	982	983	984	985	986	987	988	989	990
991	992	993	994	995	996	997	998	999	1000	1001	1002	1003	1004	1005	1006	1007	1008
1009	1010	1011	1012	1013	1014	1015	1016	1017	1018	1019	1020	1021	1022	1023	1024	1025	1026
1027	1028	1029	1030	1031	1032	1033	1034	1035	1036	1037	1038	1039	1040	1041	1042	1043	1044
1045	1046	1047	1048	1049	1050	1051	1052	1053	1054	1055	1056	1057	1058	1059	1060	1061	1062
1063	1064	1065	1066	1067	1068	1069	1070	1071	1072	1073	1074	1075	1076	1077	1078	1079	1080
1081	1082	1083	1084	1085	1086	1087	1088	1089	1090	1091	1092	1093	1094	1095	1096	1097	1098
1099	1100	1101	1102	1103	1104	1105	1106	1107	1108	1109	1110	1111	1112	1113	1114	1115	1116
1117	1118	1119	1120	1121	1122	1123	1124	1125	1126	1127	1128	1129	1130	1131	1132	1133	1134
1135	1136	1137	1138	1139	1140	1141	1142	1143	1144	1145	1146	1147	1148	1149	1150	1151	1152
1153	1154	1155	1156	1157	1158	1159	1160	1161	1162	1163	1164	1165	1166	1167	1168	1169	1170
1171	1172	1173	1174	1175	1176	1177	1178	1179	1180	1181	1182	1183	1184	1185	1186	1187	1188
1189	1190	1191	1192	1193	1194	1195	1196	1197	1198	1199	1200	1201	1202	1203	1204	1205	1206
1207	1208	1209	1210	1211	1212	1213	1214	1215	1216	1217	1218	1219	1220	1221	1222	1223	1224
1225	1226	1227	1228	1229	1230	1231	1232	1233	1234	1235	1236	1237	1238	1239	1240	1241	1242
1243	1244	1245	1246	1247	1248	1249	1250	1251	1252	1253	1254	1255	1256	1257	1258	1259	1260
1261	1262	1263	1264	1265	1266	1267	1268	1269	1270	1271	1272	1273	1274	1275	1276	1277	1278
1279	1280	1281	1282	1283	1284	1285	1286	1287	1288	1289	1290	1291	1292	1293	1294	1295	1296
1297	1298	1299	1300	1301	1302	1303	1304	1305	1306	1307	1308	1309	1310	1311	1312	1313	1314
1315	1316	1317	1318	1319	1320	1321	1322	1323	1324	1325	1326	1327	1328	1329	1330	1331	1332
1333	1334	1335	1336	1337	1338	1339	1340	1341	1342	1343	1344	1345	1346	1347	1348	1349	1350
1351	1352	1353	1354	1355	1356	1357	1358	1359	1360	1361	1362	1363	1364	1365	1366	1367	1368
1369	1370	1371	1372	1373	1374	1375	1376	1377	1378	1379	1380	1381	1382	1383	1384	1385	1386
1387	1388	1389	1390	1391	1392	1393	1394	1395	1396	1397	1398	1399	1400	1401	1402	1403	1404
1405	1406	1407	1408	1409	1410	1411	1412	1413	1414	1415	1416	1417	1418	1419	1420	1421	1422
1423	1424	1425	1426	1427	1428	1429	1430	1431	1432	1433	1434	1435	1436	1437	1438	1439	1440
1441	1442	1443	1444	1445	1446	1447	1448	1449	1450	1451</							



From a sketch by the Government. Engraved 1838

MELBOURNE IN 1838. FROM THE YARRA YARRA.

Prepared by the City Council by Messrs. Smith

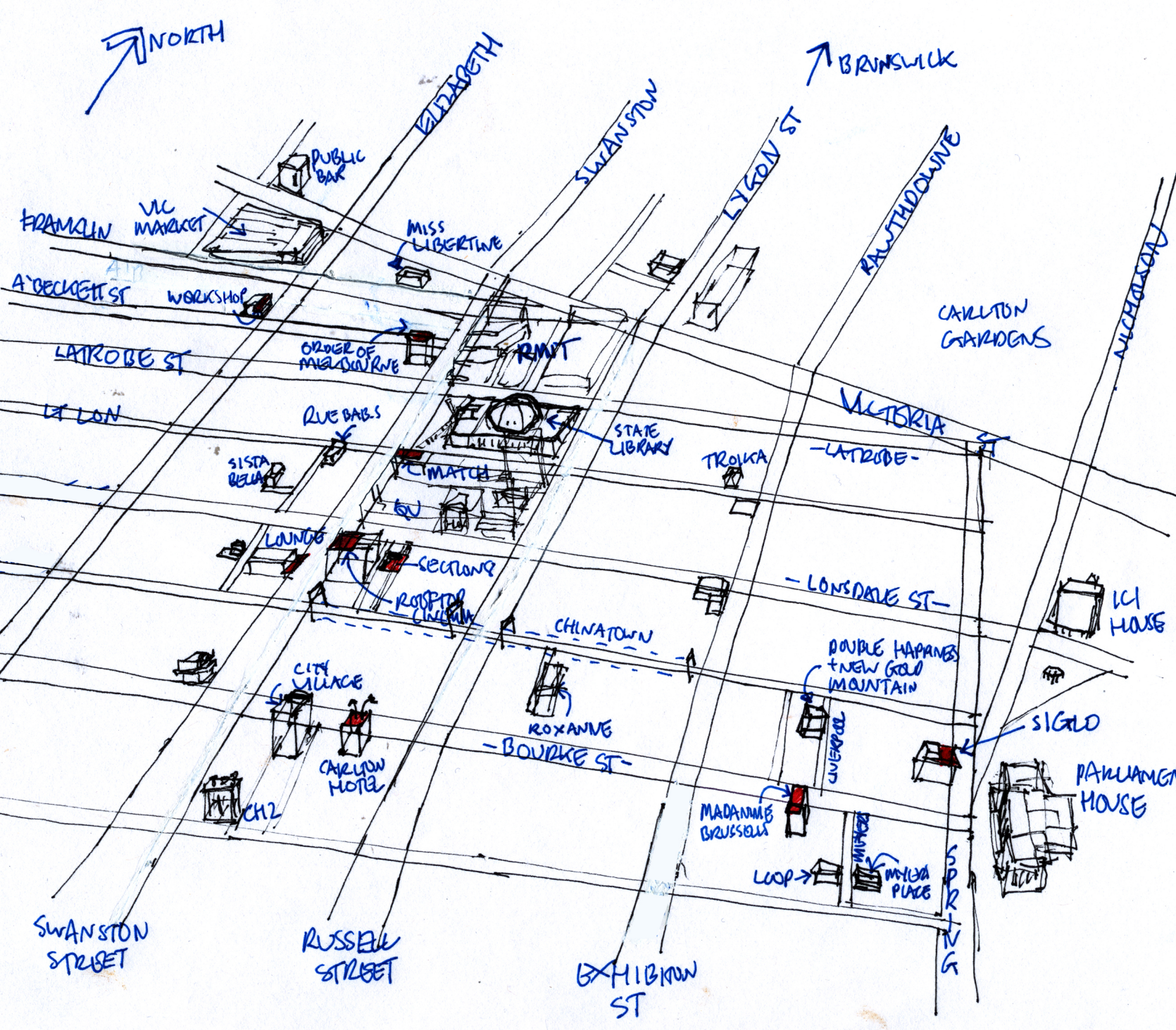

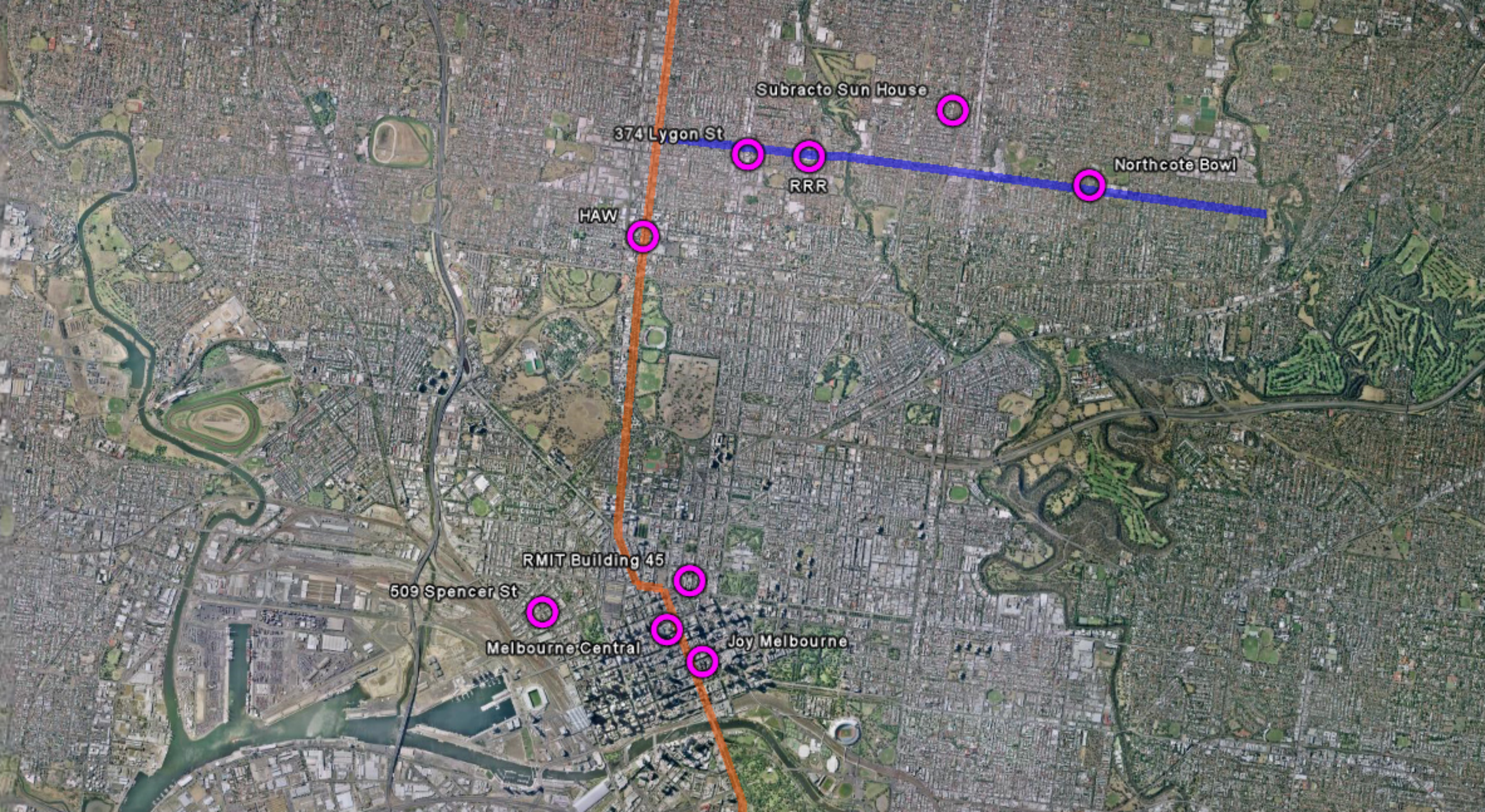

Subracto Sun House

374 Lygon St

RRR

Northcote Bowl

HAW

RMIT Building 45

509 Spencer St

Melbourne Central

Joy Melbourne

Proposal





View looking west along Lonsdale Street showing interaction with street edge and existing facade



View along along east west spine showing open space used as a market.



View along western side looking north back to Latrobe Street



MACQUARIE TECHNOLOGY SERVICES PTY. LIMITED
Innovative IT services and solutions
• logistics • disposals • asset refresh
MACQUARIE
www.macquarie.com/mts 1800 732 668

ING CORPORATION

40

SURIVENSKI

foot l



JOY Melbourne

Radio Studios at the City Village,
225 Bourke St, Melbourne

Architect: Harrison and White Pty Ltd
03 9088 3441 www.haw.com.au

Client: Joy Melbourne, Inc.
Builder: Schedule Constructions
Building Surveyor: MCG

Joy Melbourne, 2008

This new home for community radio station Joy Melbourne occupies level 9 of 225 Bourke Street – the 'City Village' project initiated by the City of Melbourne. The fit-out converted generic office space into four new acoustically separated studios, and other upgrade works. There was a strong emphasis on sustainability – both in the relocation of the station into the city and in the use of sustainable materials. Core to this was the exposed use of Duralac compacted straw panelling used here for the first time unfinished. Exposed and linseed oil finished plywood has been used for wide reveals and furniture. MDF was avoided and new painting kept to a minimum.

The organisation of the station involved putting 'upfront' key spaces – the radio studios themselves. In this way it is evident that this is a working radio station when in the busy lift lobby. A direct engagement with the city was established – the studios have great views across over Melbourne's new active rooftops. The entry area is a merging of meeting room, foyer, reception and green room and creates a significant flexible space that gives entries to the new studios, via a 'street' wall of window and door openings.

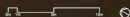
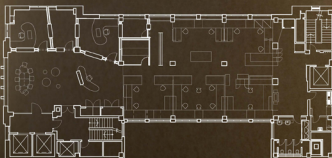







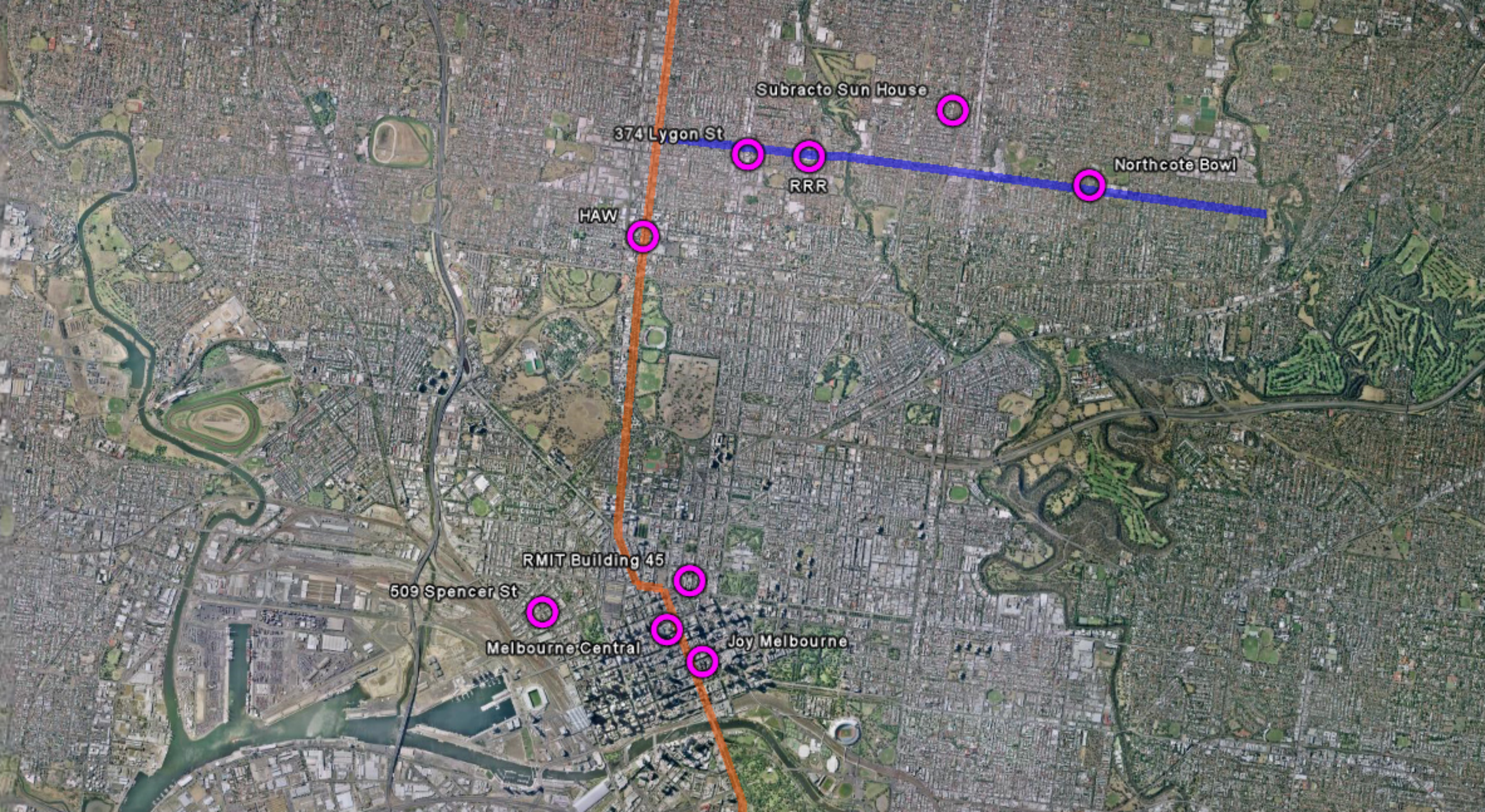

Subracto Sun House

374 Lygon St

RRR

Northcote Bowl

HAW

RMIT Building 45

509 Spencer St

Melbourne Central

Joy Melbourne





K F JULIE'S LINGERIE
ST. EVE for MEN
MORENO
93811222

LOMONO HOTEL

NICHOLSON ST



102-7 FM
THREE
TRIPLE
RRR

102-7 FM
THREE
TRIPLE
RRR

102-7 FM
THREE
TRIPLE
RRR





















WANT LONGER LASTING BUILDINGS?

Design to the sun
Get an architect
See the future

Architecture is an old idea. Better, greener, life-cycled costed buildings
can be part of a sustainable future.

WANT LONGER LASTING BUILDINGS?

Get an architect
Make it 20% smaller
Make it 100% better

The Erechtheum, Acropolis, Athens, 421-407BC. Architect: Mnesicles
Achieved and sustained for 2,416 years. Good ideas last longer.



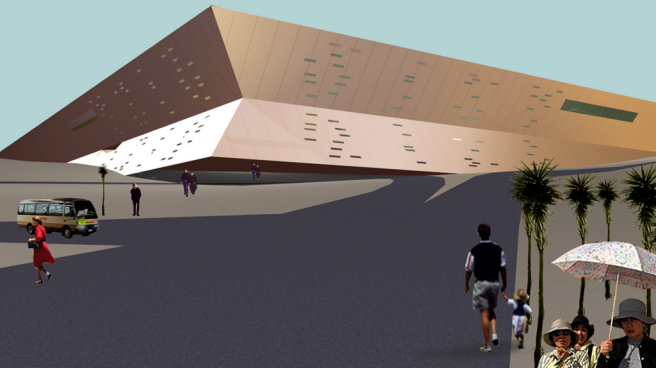

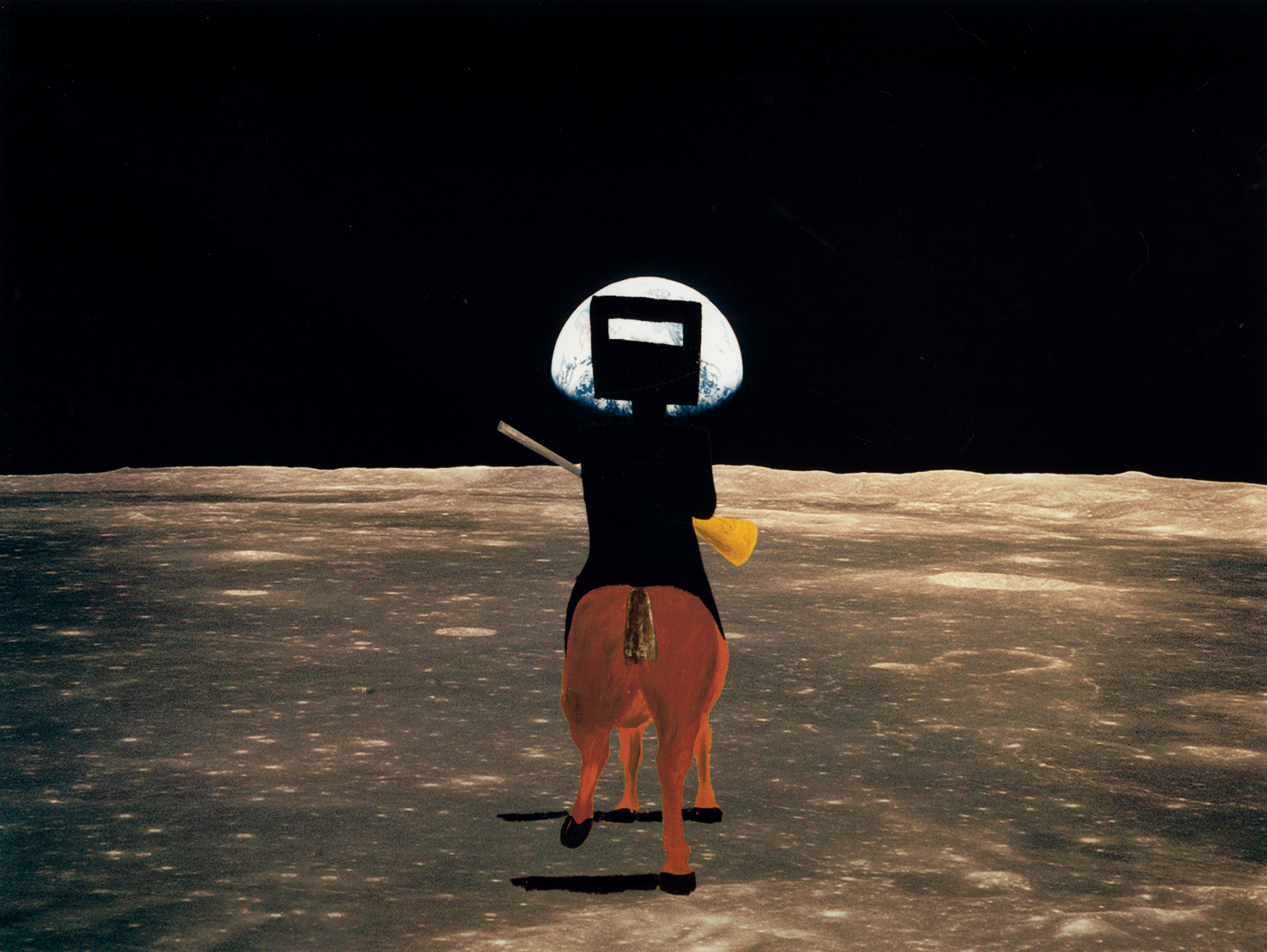

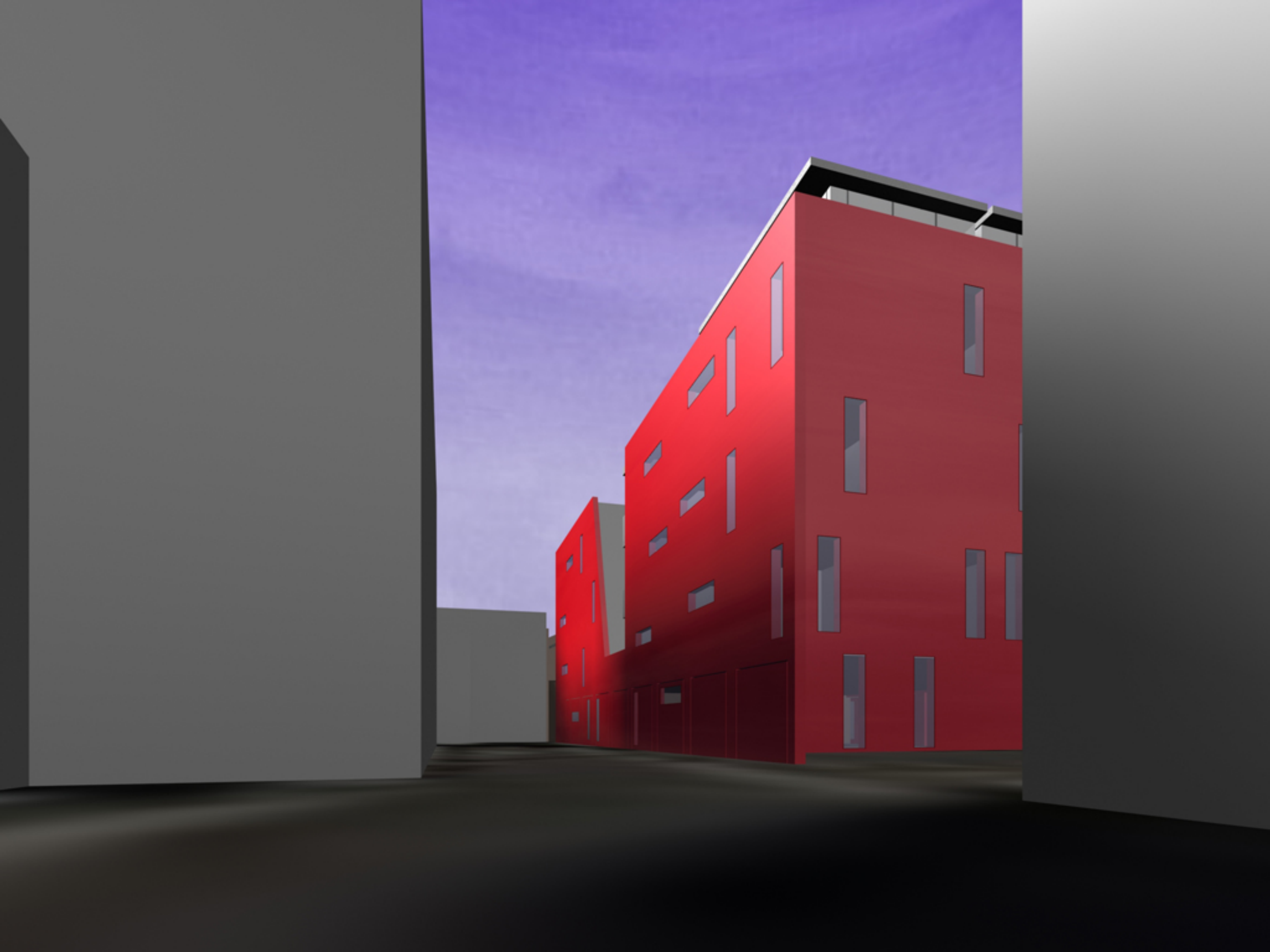

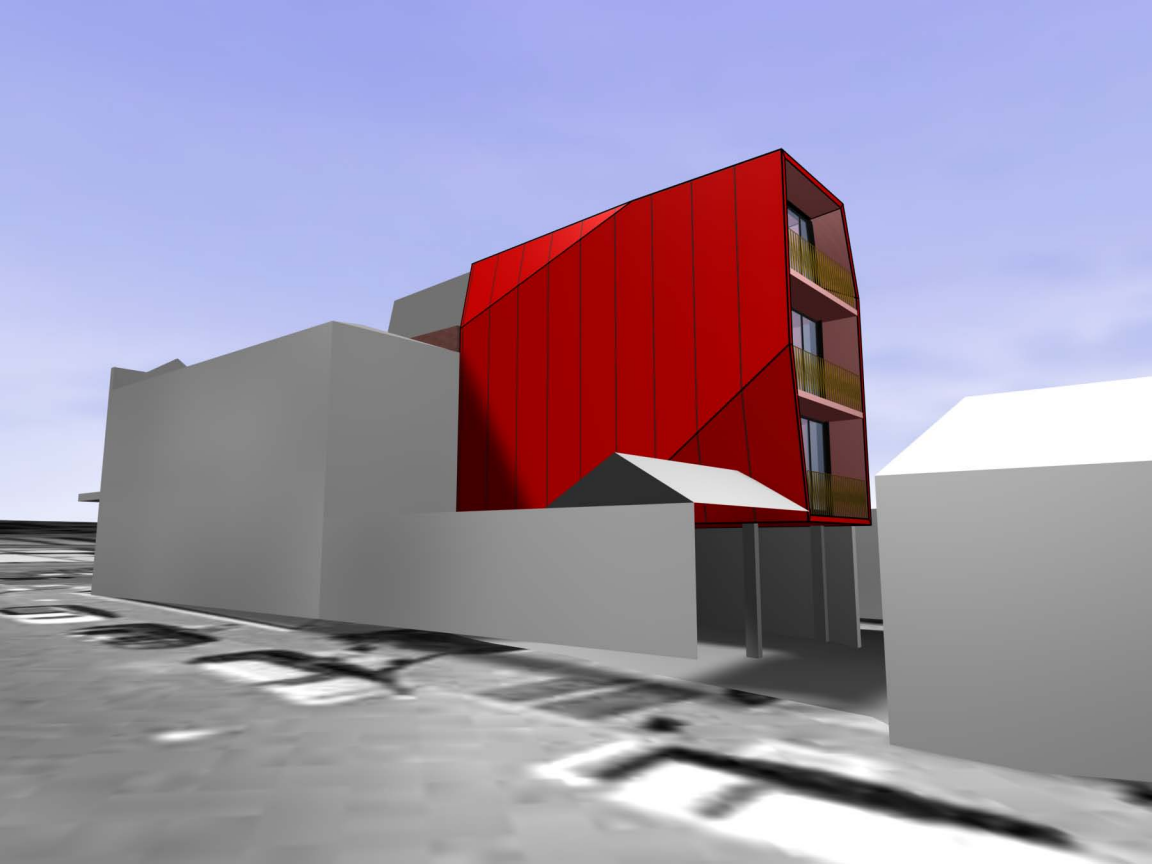



City of Hume, New Council Offices, Broadmeadows

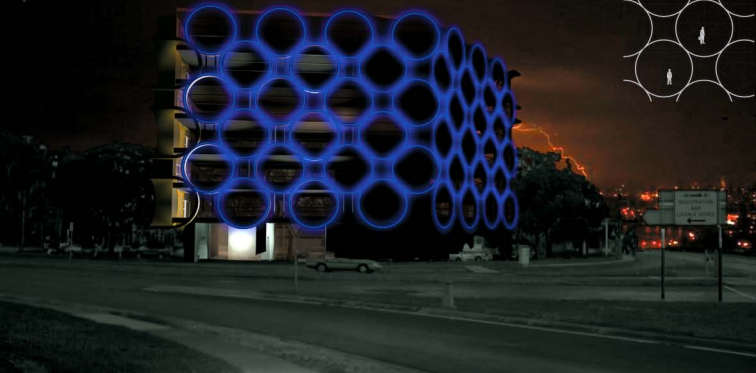
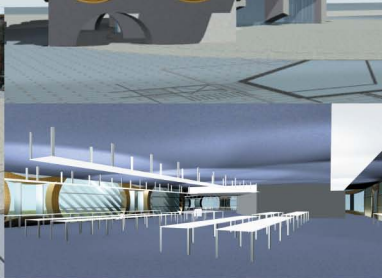
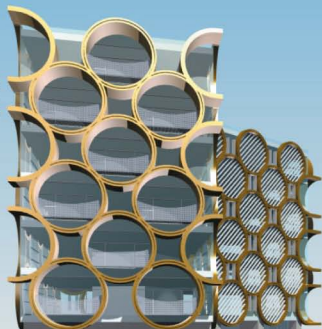
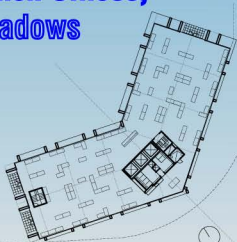
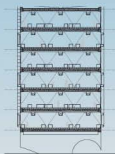

MILDURA CIVIC CENTRE

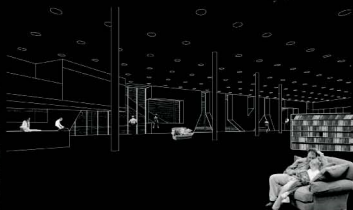
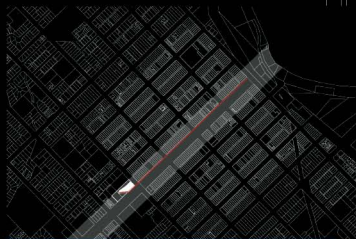
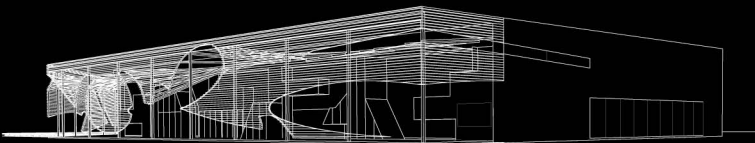

© 2014



FORTH
 → HUMAN MILK
 → PROJECT 1

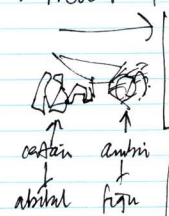

HUNG
 PROJECT 2
 PANE: okay...
 for some
 object...
 diff. level
 tech. rig



MILL PARK
 PROJECT 3
 PANE: okay...
 not finished
 more work
 - what is question

Project Thinking Reality

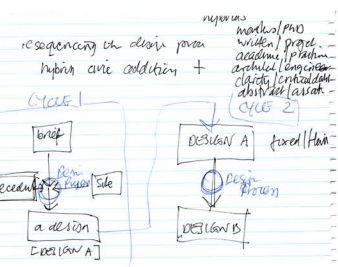
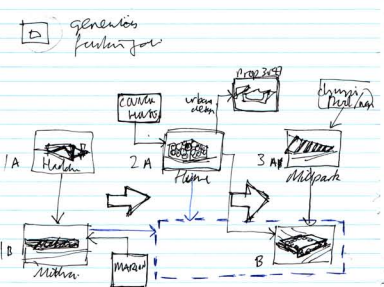

MILK

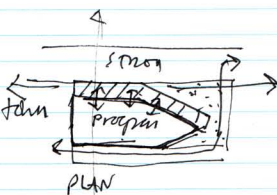

HUNG



MILL PARK

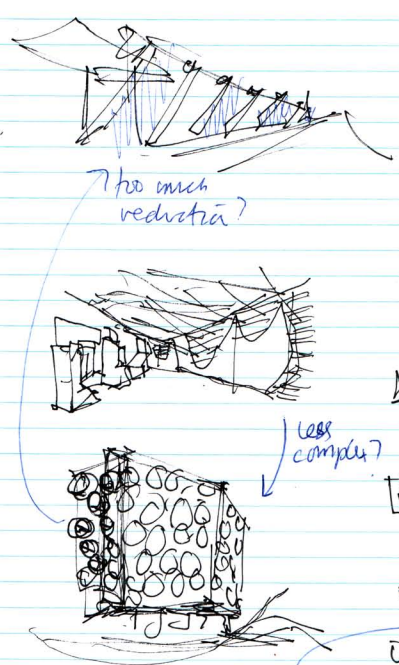
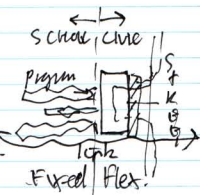

MILL PARK - First
 Scheme -
 the 'School for
 too much
 wh
 temper?

When is development?
 back to first
 project? too much
 like MARIAN?

HUNG - how is
 this transformed
 from cancelled house?
 Is become O's?

is that all? perhaps
 enough - what are
 night time considerations

was any other link to MILK + words?

- Lighting with
 well, road side
 night icons / landmarks

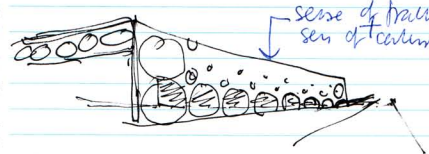

MILL PARK - RANSE.
 → engagement with
 structure
 → street edge
 → aesthetic hybrid









PROPOSITION 3047

BROADMEADOWS TOWN CENTRE SITE DEVELOPMENT

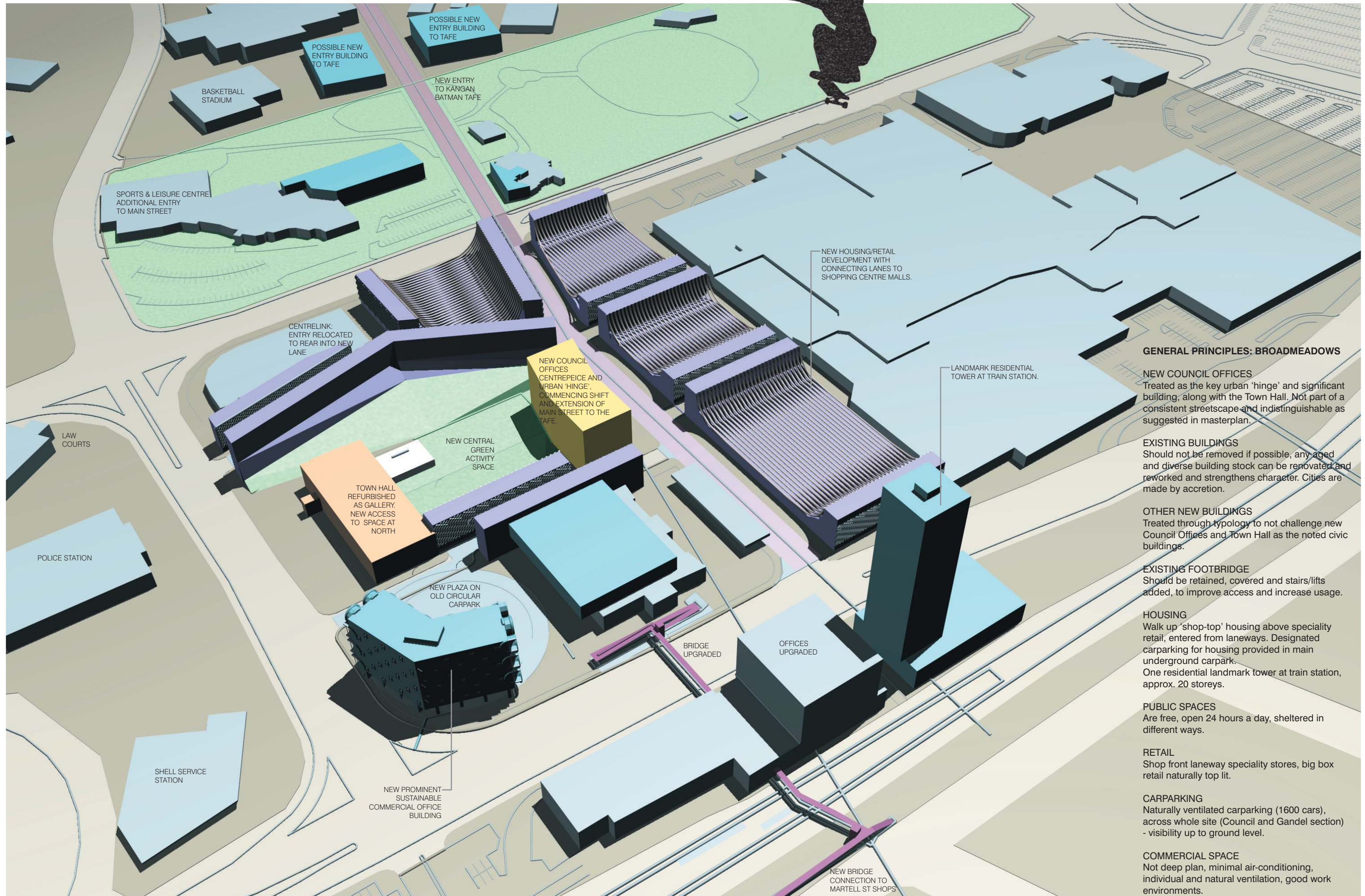

GENERAL PRINCIPLES: BROADMEADOWS

NEW COUNCIL OFFICES
Treated as the key urban 'hinge' and significant building, along with the Town Hall. Not part of a consistent streetscape and indistinguishable as suggested in masterplan.

EXISTING BUILDINGS
Should not be removed if possible, any aged and diverse building stock can be renovated and reworked and strengthens character. Cities are made by accretion.

OTHER NEW BUILDINGS
Treated through typology to not challenge new Council Offices and Town Hall as the noted civic buildings.

EXISTING FOOTBRIDGE
Should be retained, covered and stairs/lifts added, to improve access and increase usage.

HOUSING
Walk up 'shop-top' housing above speciality retail, entered from laneways. Designated carparking for housing provided in main underground carpark.
One residential landmark tower at train station, approx. 20 storeys.

PUBLIC SPACES
Are free, open 24 hours a day, sheltered in different ways.

RETAIL
Shop front laneway speciality stores, big box retail naturally top lit.

CARPARKING
Naturally ventilated carparking (1600 cars), across whole site (Council and Gandel section) - visibility up to ground level.

COMMERCIAL SPACE
Not deep plan, minimal air-conditioning, individual and natural ventilation, good work environments.

The future of the Australian city 2050: Implementing the Rhetoric

Planning documents such as Melbourne 2030 fail due to pressure from self-serving localised interest groups, lack of a powerful centralised planning authority and a lack any real political will. Well meaning urban objectives are stated in such documents for example, to 'strategically increase density', 'improve amenity', 'make places safer', 'increase pedestrian connectivity', 'more sustainable cities', 'improved transport links' and to 'enhance cultural / historic preservation'. Admirable as these objectives may be, the implementation is sorely lacking with the objectives being watered down to such an extent that they end up being nothing more than 'feel-good' statements with real planning decisions made subjectively based on political popularity and the whims of local councils.

Our proposal is simply to investigate key urban objectives for sustainable urbanism and visualise their literal, undiluted execution. We will imagine that somehow, by the year 2050, politicians and planning authorities will mean what they say and have the power and political will to implement urban strategies that achieve the urban objectives.

We propose to continue with an ongoing series of urban explorations undertaken over the past few years, where key urban objectives have been isolated and investigated *reductio ad absurdum* (see pictured examples). Techniques developed as part of Marcus White's PhD on sustainable urbanism would be applied simultaneously on a variety of urban and suburban conditions visually demonstrating a multi layered, undiluted implementation of the chosen urban objectives.

Solar amenity for public spaces such as foot paths and public plazas will be investigated using a subtractive solar preservation modelling technique, where accurate solar ray casting over time ranges are used to sculpt maximum permissible building envelopes (reminiscent of the renders of Hugh Ferriss).

Density will be distributed according to access to public transport and amenity. Animated virtual pedestrians (agents) will be used inform accurate pedestrian catchments used to determine areas for increased density of different urban programs. Areas close to railway stations will have high density, with density tapering with walking distance (navigating through street network) from the station.

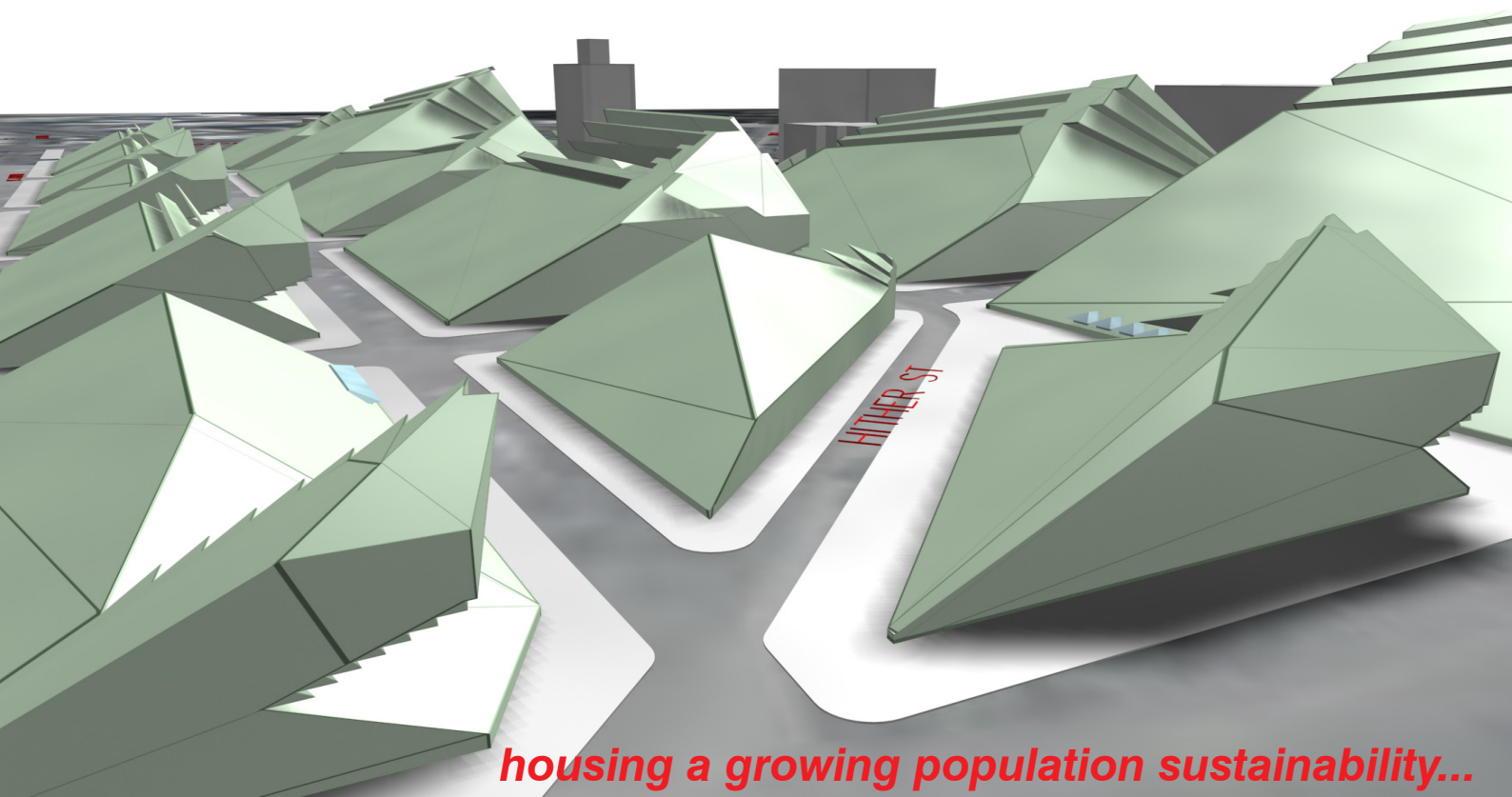
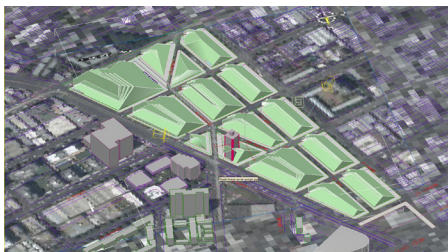
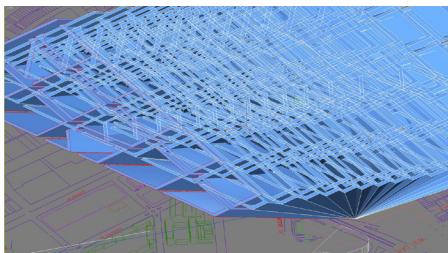
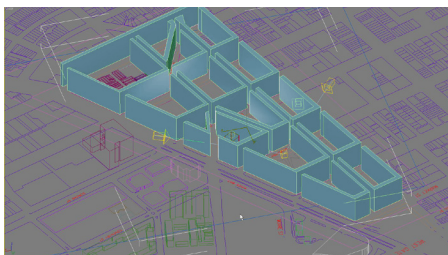
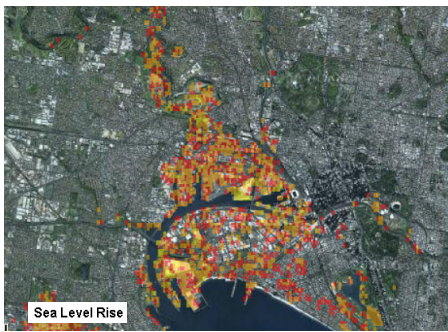

housing a growing population sustainability...

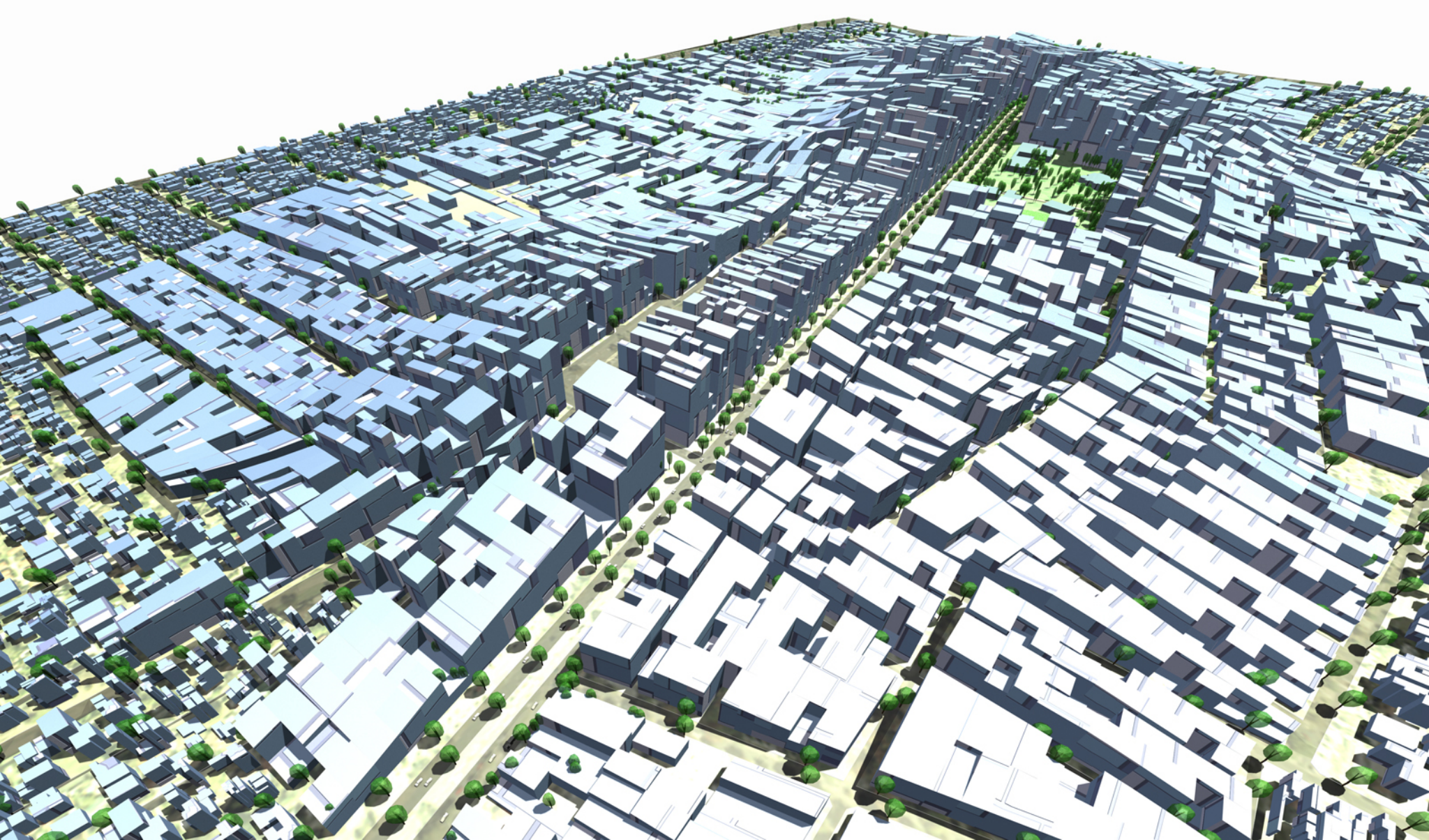

Search

Places

Add Content

- ☐ 12 Adori Pl, Maribyrnong Victoria
- ☐ 5 Flora St, Keilor VIC 3036, Austr
- ☐ berard & marie
- ☒ Federation Square
- Melbourne VIC, Australia
- ☒ 43 Marshall St, Newtown VIC 32
- ☒ DC09 Fire.kmz
- ☒ DC09 Fire
 - ☐ superseded
 - ☒ Bald Spur Road
 - ☒ Kinglake VIC, Australia
 - ☒ Toolangi VIC, Australia
 - ☒ Yarra Glen VIC, Australia
 - ☐ Yea-Murrindindi/Kinglake...
 - ☒ Coombs Road
 - ☒ smokey's
 - ☐ Matt Tonner, 30 Mountain Ho
 - ☒ CCnet model area
 - ☒ pole
 - ☒ pole
 - ☒ pole

Layers

- ☒ Roads
- ☒ 3D Buildings
- ☐ Street View
- ☐ Borders and Labels
- ☐ Traffic
- ☐ Weather
- ☐ Gallery
- ☐ Global Awareness
- ☐ Places of Interest
- ☐ More
- ☒ Terrain

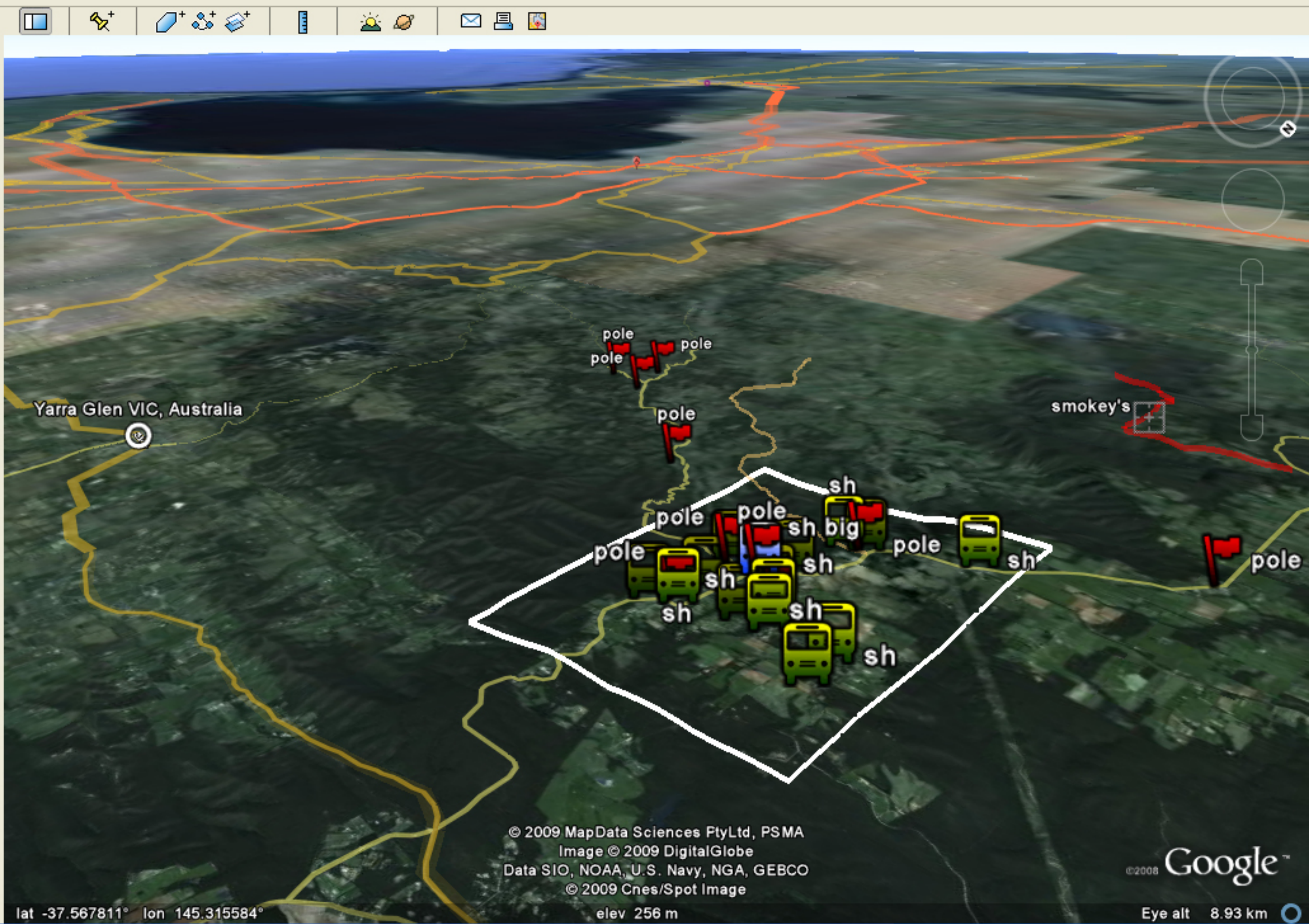

© 2009 MapData Sciences PtyLtd, PSMA
Image © 2009 DigitalGlobe
Data SIO, NOAA, U.S. Navy, NGA, GEBCO
© 2009 Cnes/Spot Image

Google

lat -37.567811° lon 145.315584°

elev 256 m

Eye alt 8.93 km

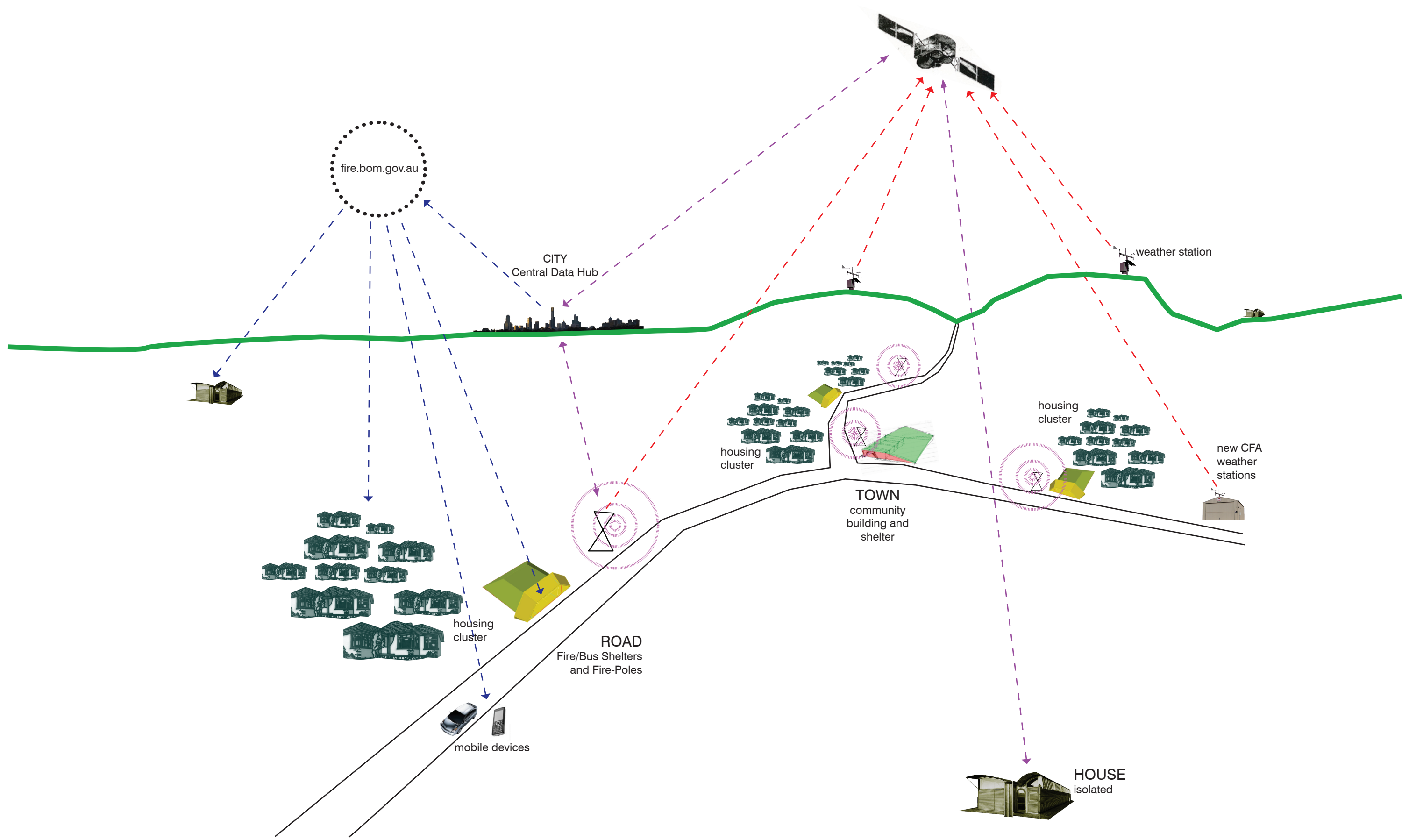





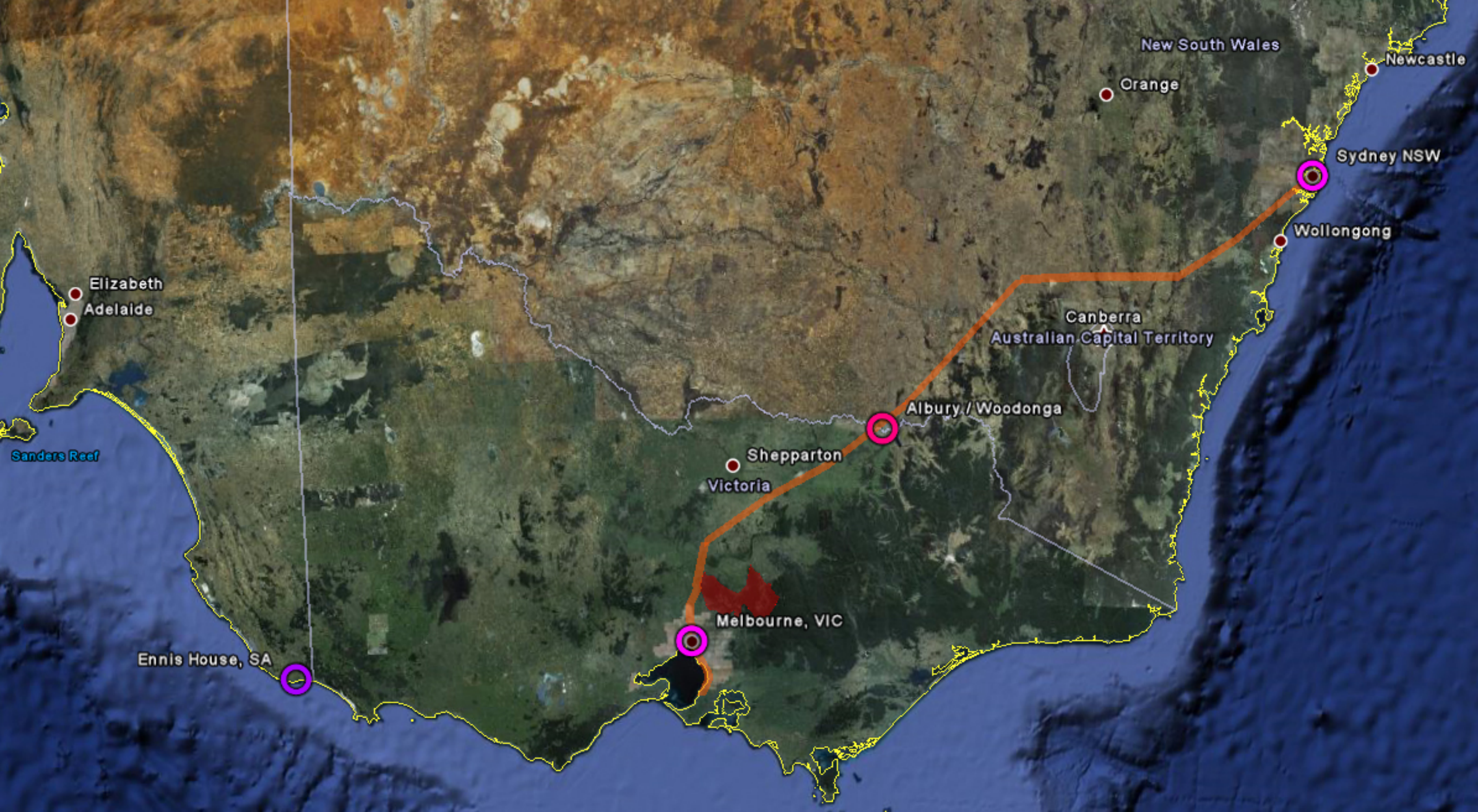

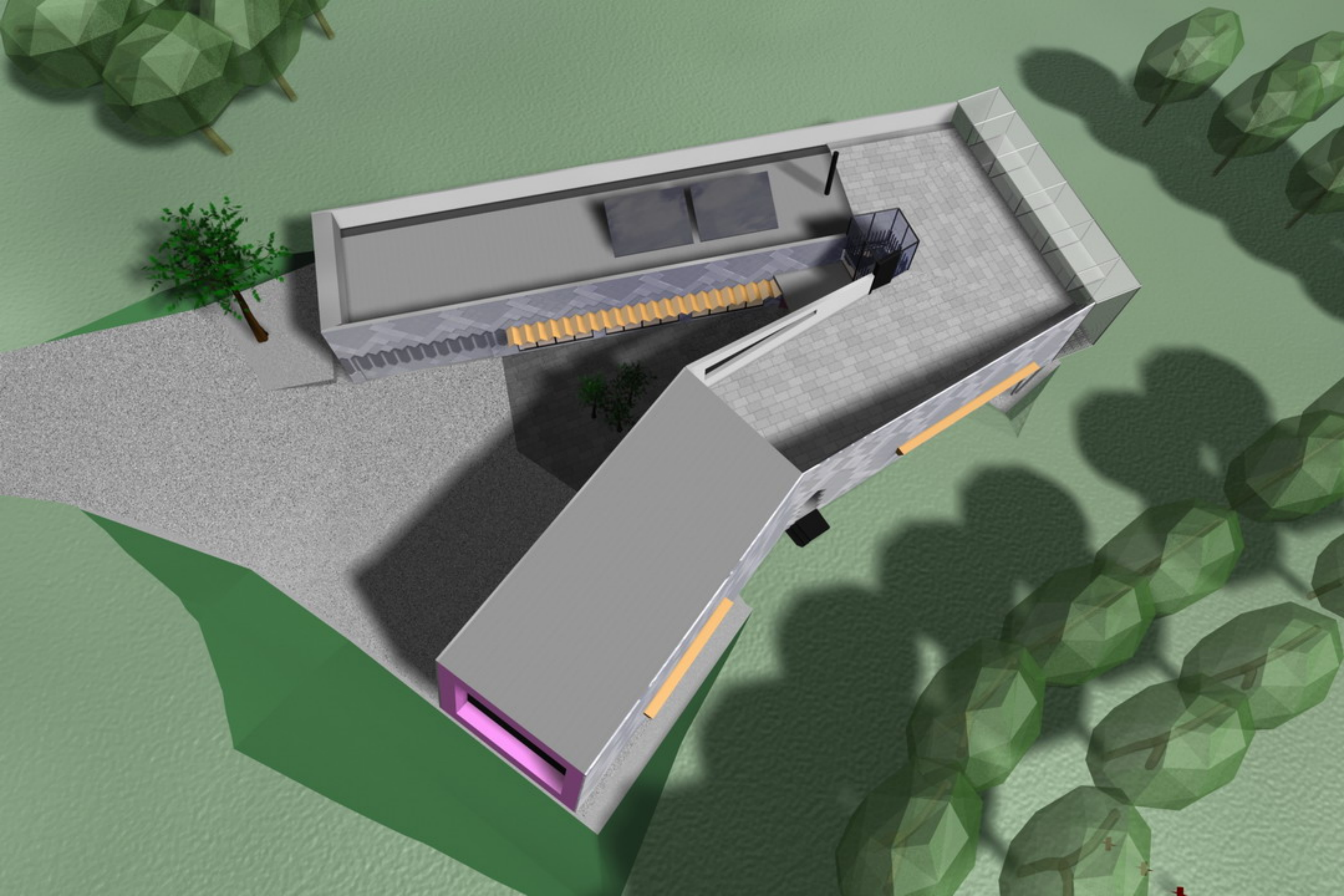

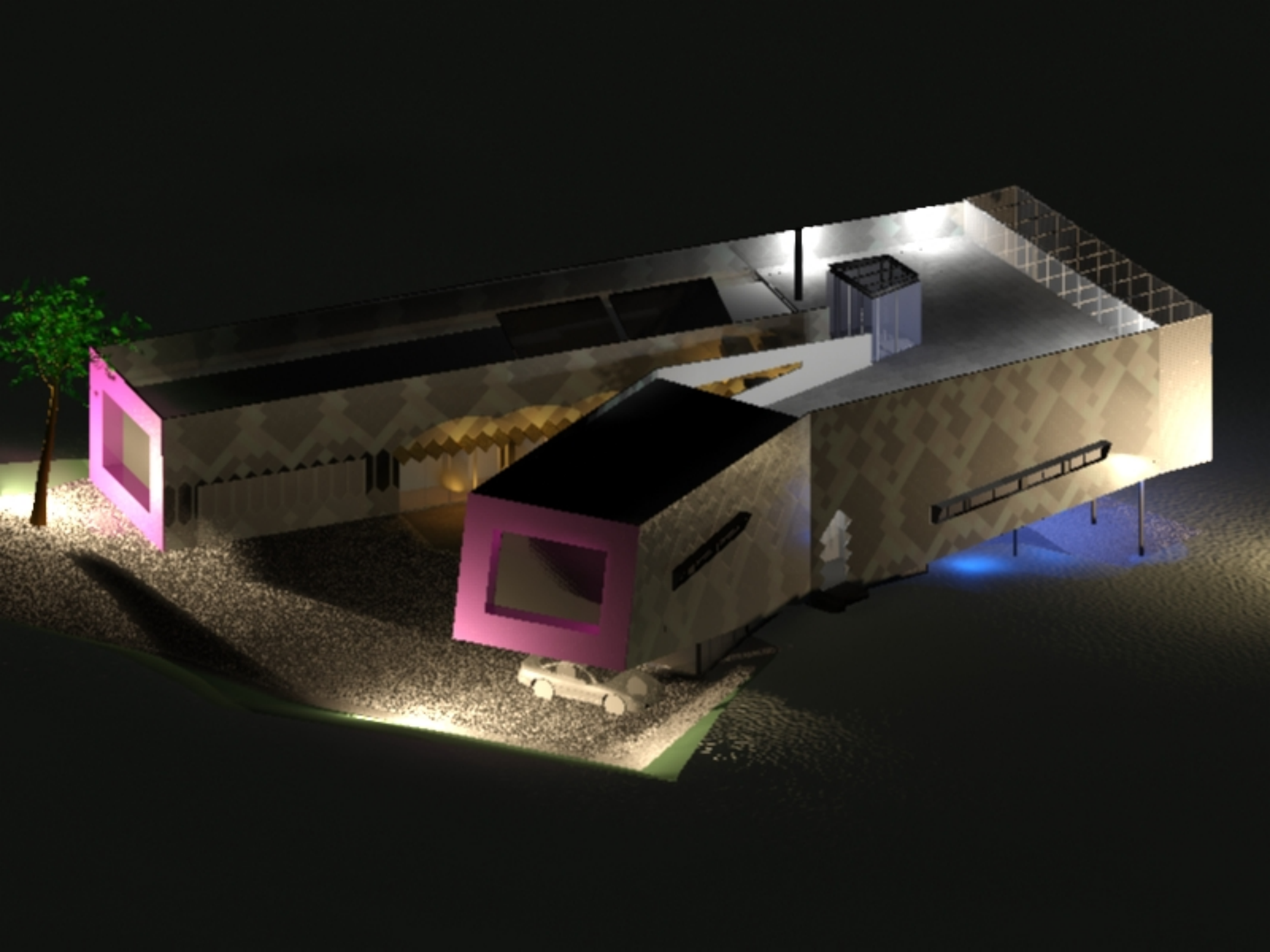

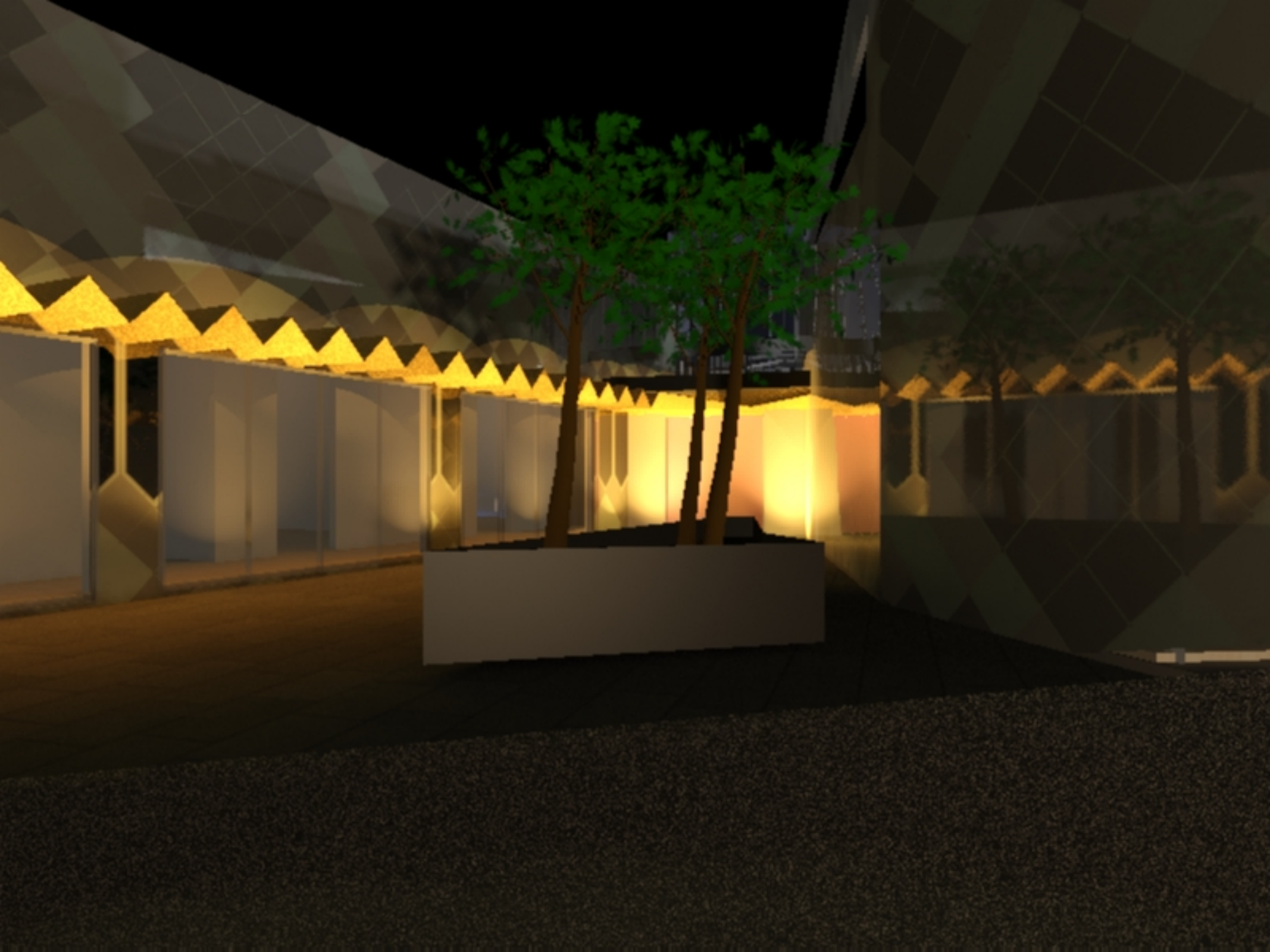





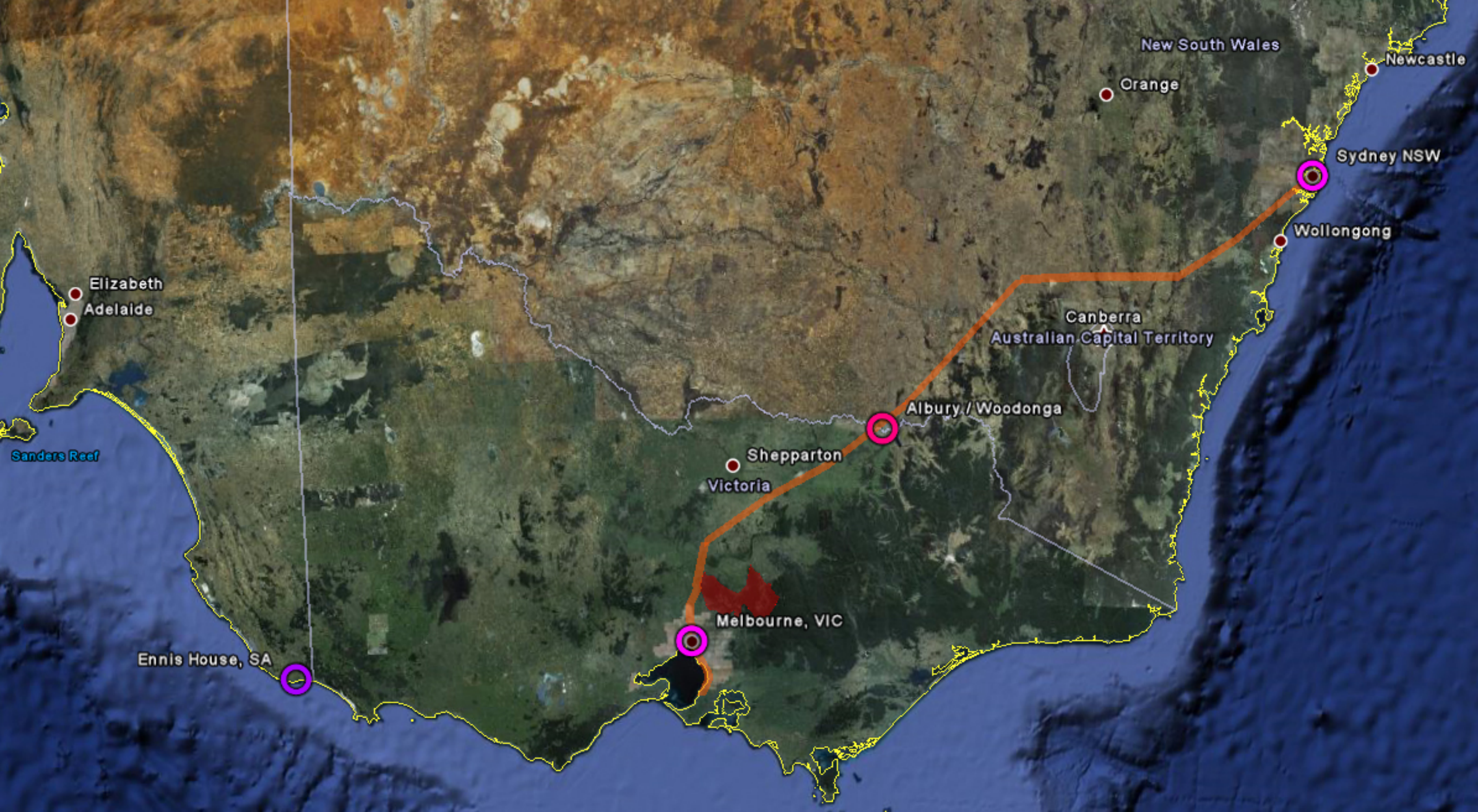



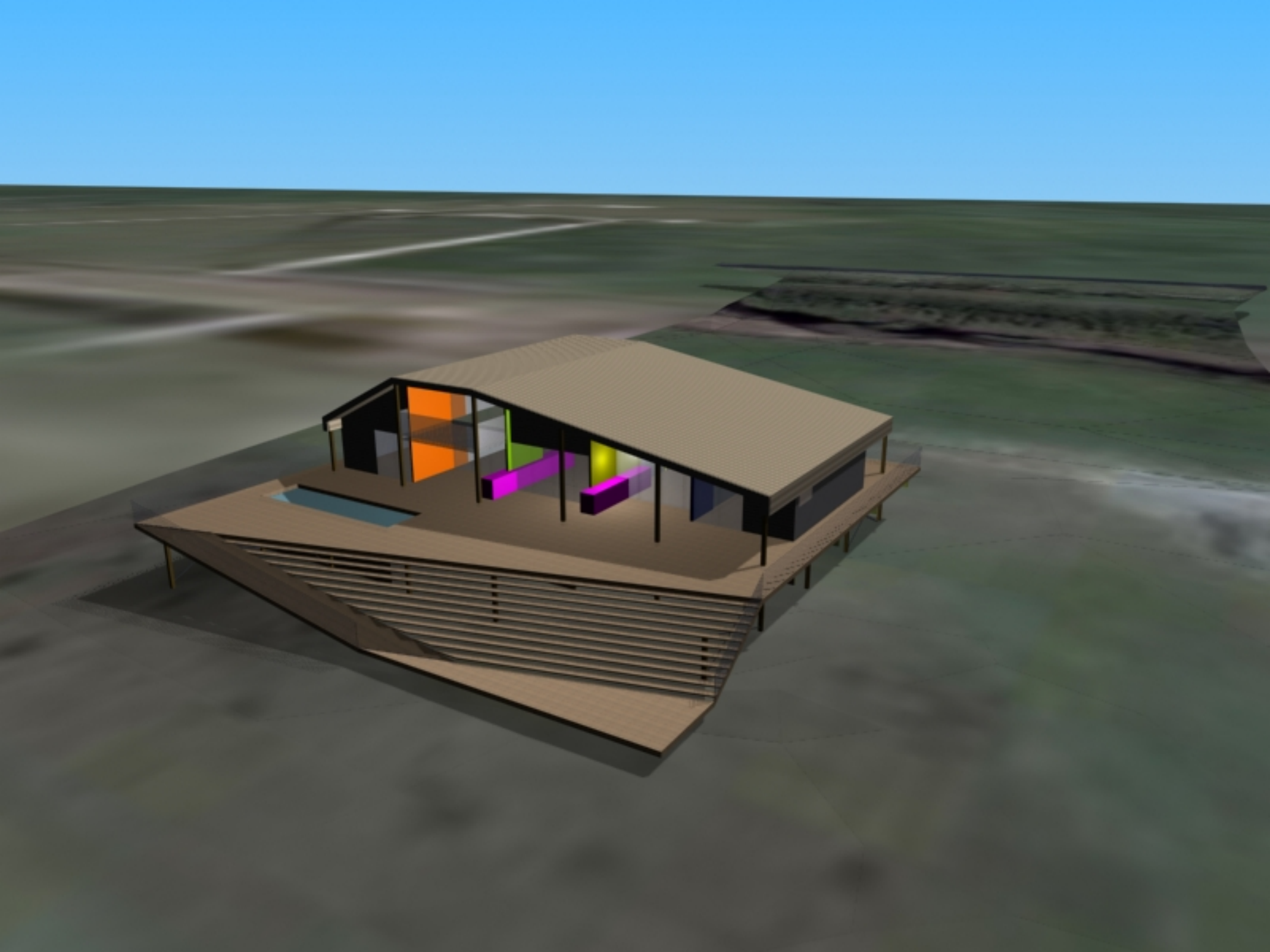

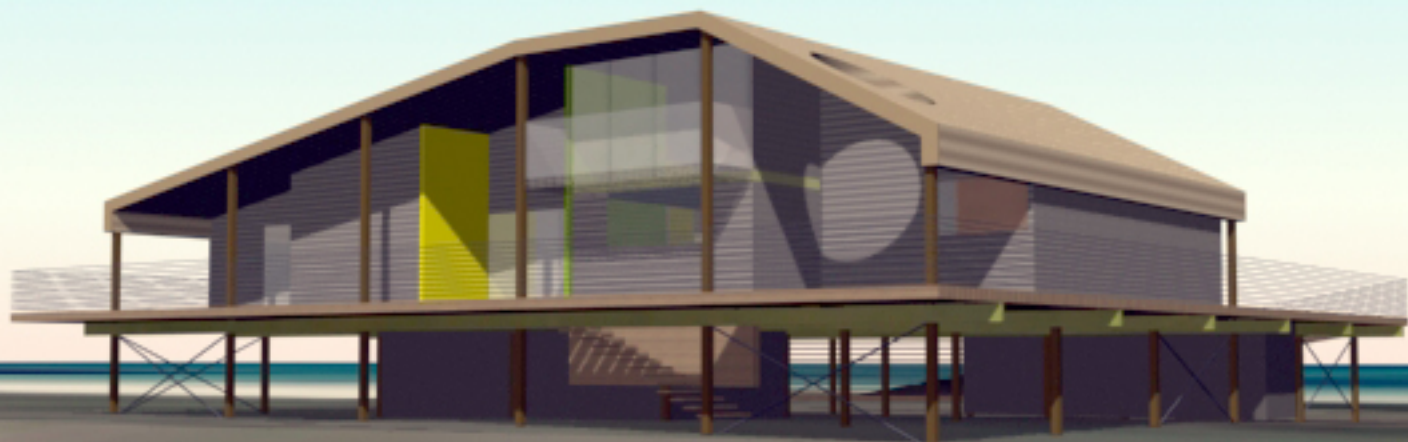

82°53'59"

82°54'00"

N

EIGHT

90.2m

D34335

25.0m

41.0m

267°41'27"



11.8m 35.2m 22.8m 25.0m 15.2m 52.9m 40.7m

50

D80206

driveway

Biolyx
sewage system50m setback from
centreline of
watercourse100m back from
high water marknew
house

45m site setback

deck

steps

neighbouring
house

- VEGETATION AREAS

path

beach

CREEK

ROAD

MATERIAL CODES:

[PLY-1] RADIATA PINE PLYWOOD CD
GRADE, BOILED LINSEED OIL FINISH
[PLY-2] RADIATA PINE PLYWOOD CD
GRADE, POLYURATHANE RED STAIN
[PLY-3] RADIATA PINE PLYWOOD CD
GRADE, BLACK STAIN FINISH
[CL-1] COLORBOND 'LOFT'
CLADDING, CUSTOM ORB (ULTRA)
[CL-2] COLORBOND 'DUNE' ROOFING
(ULTRA)
[DC-1] 145 X 45 PINE DECKING.
SEALED AS REQUIRED.
[PB-1] PLASTERBOARD 10MM PAINTED
DULUX WASH+WEAR ANTIQUE WHITE
USA
[WFB] WATERPROOF PLASTERBOARD
AQUACHEK PAINTED DULUX ANTIQUE
WHITE
[CARPET] HYCRAFT BELLAVISTA 750
'EVENING SKY'
[TILE-1] 600x300 PORCELAIN TILE -
VITA BROWN R10 FROM CLASSIC
CERAMICS
[TILE-2] 600x300 TERRACOTA STYLE
[TILE-3] 150x150 TERRACOTA TILE
[PP-1] PLASAPANEL BLACK 19MM
[PP-2] PLASAPANEL RED 19MM
[BT-1] SMART STONEGRANITO 12429
20MM
[LAM-1] LAMINEX BLACK
[FC-1] FC SHEET, PAINTED DULUX
WHITE

DOCUMENTATION

NOT FOR CONSTRUCTION

ALL DIMENSIONS ARE IN MILLIMETERS. FIGURED DIMENSIONS TAKE PRECEDENCE OVER
SIZED DIMENSIONS. VERIFY ALL DIMENSIONS ON SITE BEFORE COMMENCING ANY WORK OR
SHOP DRAWINGS OR ORDERING ANY MATERIALS.
USER SHALL ALSO CONFORM TO THE SPECIFICATION, OTHER DRAWINGS AND ALL
DIMENSIONS. ALL SHOP DRAWINGS SHALL BE SUBMITTED TO THE ARCHITECT/CONSULTANT
AND MANUFACTURE SHALL NOT COMMENCE PRIOR TO THE RETURN OF INSPECTED SHOP
DRAWINGS SIGNED BY THE ARCHITECT/CONSULTANT.

No.	DATE	REASON FOR ISSUE
CD1	03-09-2009	REVIEW
CD2	25-09-2009	REVIEW
CD3	30-09-2009	COORDINATION
CD5	12-11-2009	REVIEW

SITE PLAN

PROJECT: ENNIS HOUSE
Lot 50, Eight Mile Creek Road, Riddoch Bay, SA
CLIENT: IAN & GWENDA ENNIS

Harrison & White
Sustainable Urban Design and Architecture
1/125 Sydney Road, Brunswick
Victoria, Australia, 3066
Tel: + (61 3) 9388 2441
Fax: + (61 3) 9380 1047
Email: office@haw.com.au

SCALE @ A3 1:750 DATE 17/11/09

JOB No. 0901
DRAWING No. A-001

REVISION
CD6

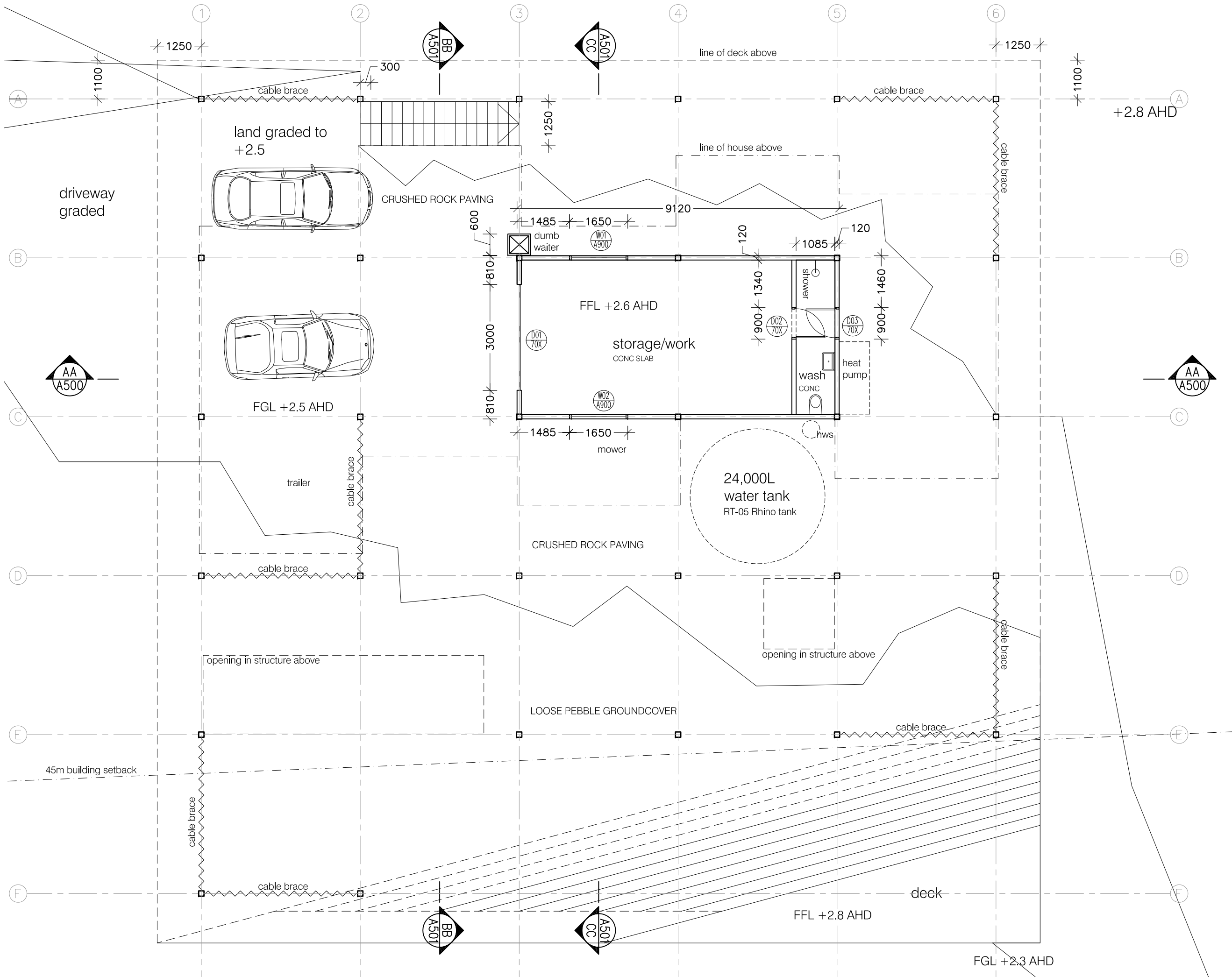

MATERIAL CODES:
[PLY-1] RADIATA PINE PLYWOOD CD GRADE, BOILED LINSEED OIL FINISH
[PLY-2] RADIATA PINE PLYWOOD CD GRADE, POLYURATHANE RED STAIN
[PLY-3] RADIATA PINE PLYWOOD CD GRADE, BLACK STAIN FINISH
[CL-1] COLORBOND 'LOFT' CLADDING, CUSTOM ORB (ULTRA)
[CL-2] COLORBOND 'DUNE' ROOFING (ULTRA)
[DC-1] 145 X 45 PINE DECKING, SEALED AS REQUIRED.
[PB-1] PLASTERBOARD 10MM PAINTED DULUX WASH+WEAR ANTIQUE WHITE USA
[WFB] WATERPROOF PLASTERBOARD AQUACHEK PAINTED DULUX ANTIQUE WHITE
[CARPET] HYCRAFT BELLAVISTA 750 'EVENING SKY'
[TILE-1] 600x300 PORCELAIN TILE - VITA BROWN R10 FROM CLASSIC CERAMICS
[TILE-2] 600x300 TERRACOTA STYLE
[TILE-3] 150x150 TERRACOTA TILE
[PP-1] PLASPANEL BLACK 19MM
[PP-2] PLASPANEL RED 19MM
[BT-1] SMART STONEGRANITO 12429 20MM
[LAM-1] LAMINEX BLACK
[FC-1] FC SHEET, PAINTED DULUX WHITE

DOCUMENTATION

NOT FOR CONSTRUCTION

ALL DIMENSIONS ARE IN MILLIMETERS. DIMENSIONS INDICATED TAKE PRECEDENCE OVER SCALE DIMENSIONS. VERIFY ALL DIMENSIONS ON SITE BEFORE COMMENCING ANY WORK OR SHOP DRAWINGS OR ORDERING ANY MATERIALS.
NOTE: ALL DIMENSIONS SHALL BE TO THE FACE UNLESS OTHERWISE SPECIFIED.
DIMENSIONS: ALL SHOP DRAWINGS SHALL BE SUBMITTED TO THE ARCHITECT FOR REVIEW AND APPROVAL. DIMENSIONS SHALL NOT EXCEED THOSE OF THE ARCHITECT'S CONSULTANT DRAWINGS SIGNED BY THE ARCHITECT/CONSULTANT.

No.	DATE	REASON FOR ISSUE
CD1	03-09-2009	REVIEW
CD2	25-09-2009	REVIEW
CD3	30-09-2009	COORDINATION
CD5	12-11-2009	REVIEW

GROUND FLOOR PLAN

PROJECT: ENNIS HOUSE
Lot 50, Eight Mile Creek Road, Riddoch Bay, SA
CLIENT: IAN & GWENDA ENNIS

Harrison & White
Sustainable Urban Design and Architecture
1/125 Sydney Road, Brunswick
Victoria, Australia, 3066
Tel: + (61 3) 9388 2441
Fax: + (61 3) 9380 1047
Email: office@haw.com.au

SCALE: A3 1:100 DATE: 17/11/09

JOB No. 0901 DRAWING No. **A-100** REVISION: CD6

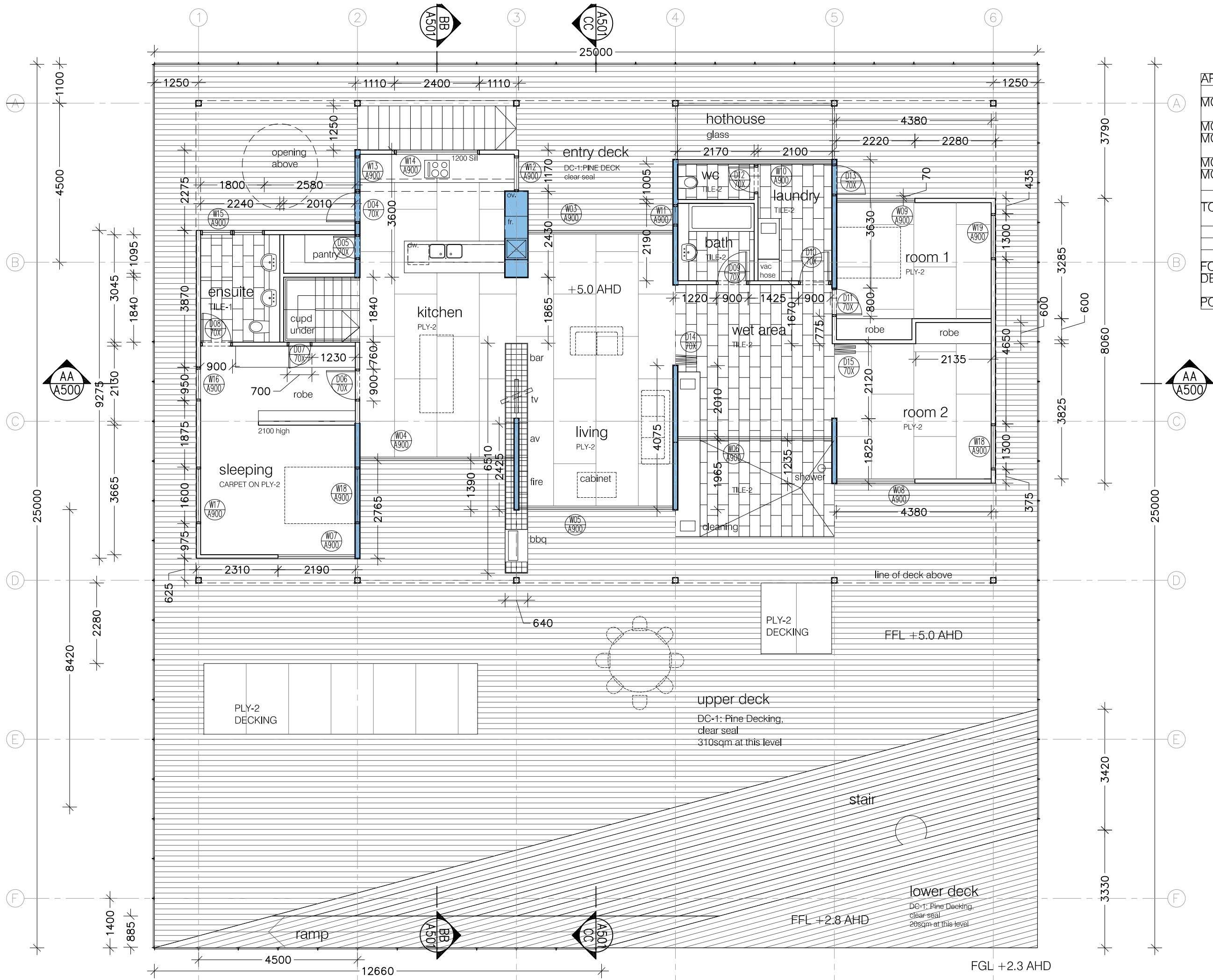

AREAS	
MODULE 1 SLEEPING	41
MODULE 2 EATING	39
MODULE 3 LIVING	36
MODULE 4 WASH	35
MODULE 5 GUEST	36
TOTAL FIRST FLOOR	152
FOOTPRINT (25x25m)	625
DECK (incl pool area)	473
POOL	16

- MATERIAL CODES:
- PLY-1 RADIATA PINE PLYWOOD CD GRADE, BOILED LINSEED OIL FINISH
 - PLY-2 RADIATA PINE PLYWOOD CD GRADE, POLYURETHANE RED STAIN
 - PLY-3 RADIATA PINE PLYWOOD CD GRADE, BLACK STAIN FINISH
 - CL-1 COLORBOND 'LOFT' CLADDING, CUSTOM ORB (ULTRA)
 - CL-2 COLORBOND 'DUNE' ROOFING (ULTRA)
 - DC-1 145 X 45 PINE DECKING, SEALED AS REQUIRED.
 - PB-1 PLASTERBOARD 10MM PAINTED DULUX WASH+WEAR ANTIQUE WHITE USA
 - WFB WATERPROOF PLASTERBOARD AQUACHEK PAINTED DULUX ANTIQUE WHITE
 - CARPET HYCRAFT BELLAVISTA 750 'EVENING SKY'
 - TILE-1 600x300 PORCELAIN TILE - VITA BROWN R10 FROM CLASSIC CERAMICS
 - TILE-2 600x300 TERRACOTA STYLE 150x150 TERRACOTA TILE
 - PP-1 PLASPANEL BLACK 19MM
 - PP-2 PLASPANEL RED 19MM
 - BT-1 SMART STONEGRANITO 12429 20MM
 - LAM-1 LAMINEX BLACK
 - FC-1 FC SHEET, PAINTED DULUX WHITE

DOCUMENTATION	
NOT FOR CONSTRUCTION	
ALL DIMENSIONS ARE IN MILLIMETERS. DIMENSIONS INDICATED TAKE PRECEDENCE OVER SCALE DIMENSIONS. VERIFY ALL DIMENSIONS ON SITE BEFORE COMMENCING ANY WORK OR SHOP DRAWINGS OR ORDERING ANY MATERIALS. DIMENSIONS SHALL ALSO CONFORM TO THE SPECIFICATION. OTHER DIMENSIONS AND/OR DIMENSIONS: ALL SHOP DRAWINGS SHALL BE SUBMITTED TO THE ARCHITECT/CONSULTANT AND DIMENSIONS SHALL NOT EXCEED THOSE TO THE RETURN OF SHOP DRAWINGS SIGNED BY THE ARCHITECT/CONSULTANT.	
No.	DATE
CD1	03-09-2009
CD2	25-09-2009
CD3	30-09-2009
CD5	12-11-2009
REASON FOR ISSUE	
REVIEW	
REVIEW	
COORDINATION	
REVIEW	

FIRST FLOOR PLAN

PROJECT: ENNIS HOUSE
Lot 50, Eight Mile Creek Road, Riddoch Bay, SA

CLIENT: IAN & GWENDA ENNIS

Harrison & White
Sustainable Urban Design and Architecture
1/125 Sydney Road, Brunswick
Victoria, Australia, 3066
Tel: + (61 3) 9388 2441
Fax: + (61 3) 9380 1047
Email: office@haw.com.au

©Copyright 2009 All rights reserved

SCALE: A3 1:100 DATE: 17/11/09

JOB No. 0901 DRAWING No. A-101 REVISION: CD6

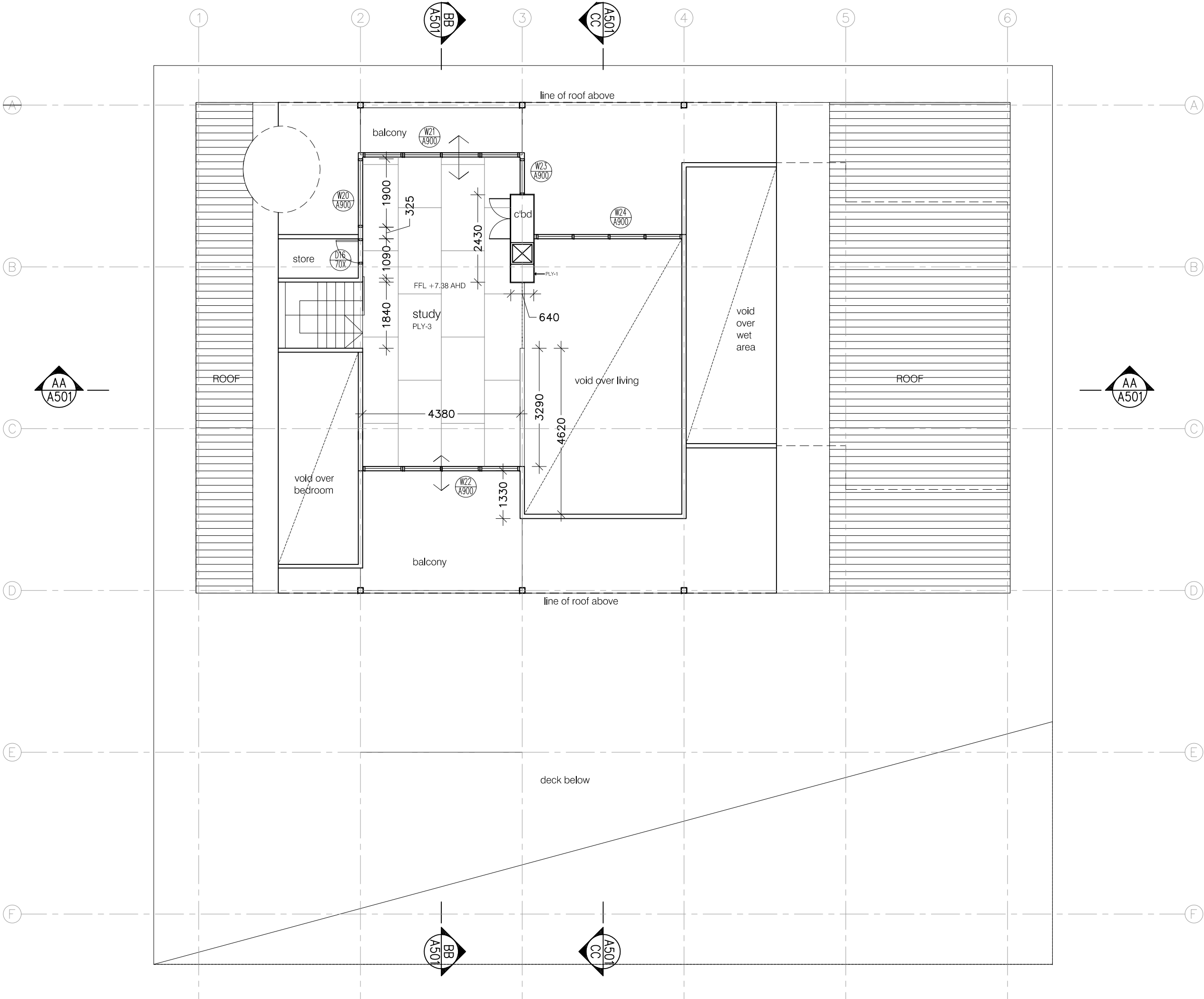

MATERIAL CODES:
[PLY-1] RADIATA PINE PLYWOOD CD GRADE, BOILED LINSEED OIL FINISH
[PLY-2] RADIATA PINE PLYWOOD CD GRADE, POLYURATHANE RED STAIN
[PLY-3] RADIATA PINE PLYWOOD CD GRADE, BLACK STAIN FINISH
[CL-1] COLORBOND 'LOFT' CLADDING, CUSTOM ORB (ULTRA)
[CL-2] COLORBOND 'DUNE' ROOFING (ULTRA)
[DC-1] 145 X 45 PINE DECKING, SEALED AS REQUIRED.
[PB-1] PLASTERBOARD 10MM PAINTED DULUX WASH+WEAR ANTIQUE WHITE USA
[WFB] WATERPROOF PLASTERBOARD AQUACHEK PAINTED DULUX ANTIQUE WHITE
[CARPET] HYCRAFT BELLAVISTA 750 'EVENING SKY'
[TILE-1] 600x300 PORCELAIN TILE - VITA BROWN R10 FROM CLASSIC CERAMICS
[TILE-2] 600x300 TERRACOTA STYLE
[TILE-3] 150x150 TERRACOTA TILE
[PP-1] PLASPANEL BLACK 19MM
[PP-2] PLASPANEL RED 19MM
[BT-1] SMART STONEGRANITO 12429 20MM
[LAM-1] LAMINEX BLACK
[FC-1] FC SHEET, PAINTED DULUX WHITE

DOCUMENTATION

NOT FOR CONSTRUCTION

ALL DIMENSIONS ARE IN MILLIMETERS. DIMENSIONS TAKE PRECEDENCE OVER SCALE DIMENSIONS. VERIFY ALL DIMENSIONS ON SITE BEFORE COMMENCING ANY WORK OR SHOP DRAWINGS OR ORDERING ANY MATERIALS.
WORK SHALL ALSO CONFORM TO THE SPECIFICATION, OTHER DRAWINGS AND ALL DIMENSIONS. ALL SHOP DRAWINGS SHALL BE SUBMITTED TO THE ARCHITECT FOR COMMENT AND MANUFACTURE SHALL NOT COME BEFORE TO THE RETURN OF INSPECTED SHOP DRAWINGS SIGNED BY THE ARCHITECT/CONSULTANT.

No.	DATE	REASON FOR ISSUE
CD1	03-09-2009	REVIEW
CD2	25-09-2009	REVIEW
CD3	30-09-2009	COORDINATION
CD5	12-11-2009	REVIEW

SECOND FLOOR PLAN

PROJECT: ENNIS HOUSE
Lot 50, Eight Mile Creek Road, Riddoch Bay, SA
CLIENT: IAN & GWENDA ENNIS

Harrison & White
Sustainable Urban Design and Architecture
1/125 Sydney Road, Brunswick
Victoria, Australia, 3056
Tel: + (61 3) 9388 2441
Fax: + (61 3) 9380 1047
Email: office@haw.com.au

©Copyright 2009 All rights reserved

SCALE: A3 1:100 DATE: 17/11/09

JOB No. 0901 DRAWING No. A-102 REVISION CD6

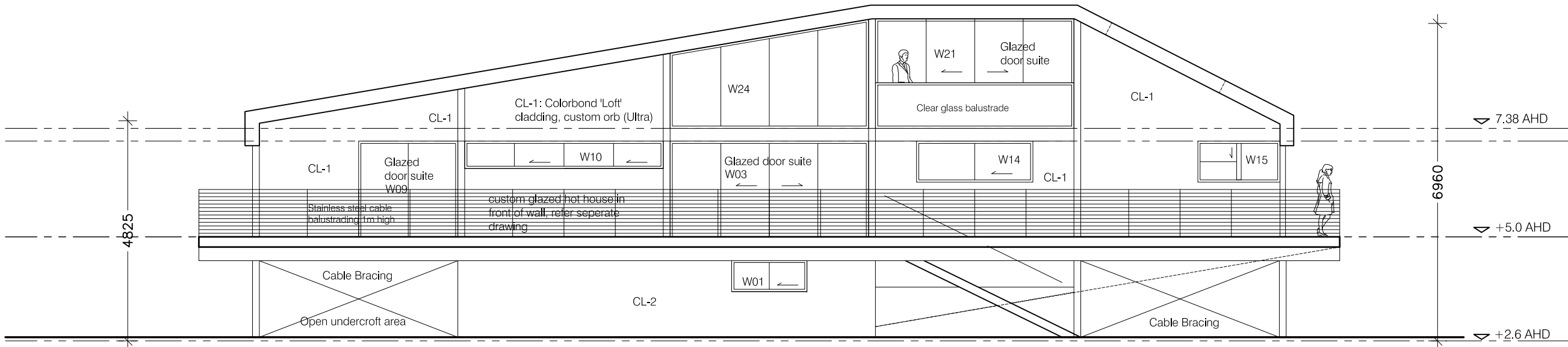

NORTH ELEVATION

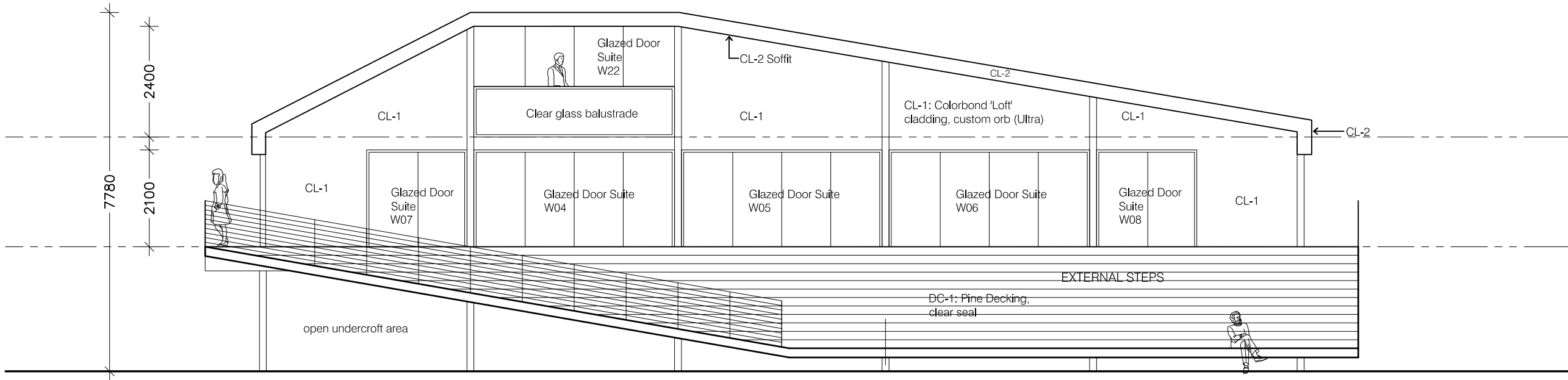

SOUTH ELEVATION

MATERIAL CODES:
[PLY-1] RADIATA PINE PLYWOOD CD GRADE, BOILED LINSEED OIL FINISH
[PLY-2] RADIATA PINE PLYWOOD CD GRADE, POLYURATHANE RED STAIN
[PLY-3] RADIATA PINE PLYWOOD CD GRADE, BLACK STAIN FINISH
[CL-1] COLORBOND 'LOFT' CLADDING, CUSTOM ORB (ULTRA)
[CL-2] COLORBOND 'DUNE' ROOFING (ULTRA)
[DC-1] 145 X 45 PINE DECKING, SEALED AS REQUIRED.
[PB-1] PLASTERBOARD 10MM PAINTED DULUX WASH+WEAR ANTIQUE WHITE USA
[WPB] WATERPROOF PLASTERBOARD AQUACHEK PAINTED DULUX ANTIQUE WHITE
[CARPET] HYCRAFT BELLAVISTA 750 'EVENING SKY'
[TILE-1] 600x300 PORCELAIN TILE - VITA BROWN R10 FROM CLASSIC CERAMICS
[TILE-2] 600x300 TERRACOTA STYLE 150x150 TERRACOTA TILE
[TILE-3] 150x150 TERRACOTA TILE
[PP-1] PLASPANEL BLACK 19MM
[PP-2] PLASPANEL RED 19MM
[BT-1] SMART STONEGRANITO 12429 20MM
[LAM-1] LAMINEX BLACK
[FC-1] FC SHEET, PAINTED DULUX WHITE

DOCUMENTATION		
NOT FOR CONSTRUCTION		
ALL DIMENSIONS ARE IN MILLIMETERS. FIGURES DIMENSIONS TAKE PRECEDENCE OVER SCALE DIMENSIONS. VERIFY ALL DIMENSIONS ON SITE BEFORE COMMENCING ANY WORK OR SHOP DRAWINGS OR ORDERING ANY MATERIALS. WORK SHALL ALSO CONFORM TO THE SPECIFICATION, OTHER DRAWINGS AND ALL DIMENSIONS. ALL SHOP DRAWINGS SHALL BE SUBMITTED TO THE ARCHITECT FOR COMMENT AND APPROVAL. SHOP DRAWINGS SHALL NOT COME INTO BEING THE RETURN OF INSPECTED SHOP DRAWINGS SIGNED BY THE ARCHITECT/CONSULTANT.		
No.	DATE	REASON FOR ISSUE
CD1	03-09-2009	REVIEW
CD2	25-09-2009	REVIEW
CD3	30-09-2009	COORDINATION
CD5	12-11-2009	REVIEW

ELEVATIONS	
-	
PROJECT ENNIS HOUSE Lot 50, Eight Mile Creek Road, Riddoch Bay, SA	
CLIENT IAN & GWENDA ENNIS	
Harrison & White Sustainable Urban Design and Architecture 1/125 Sydney Road, Brunswick Victoria, Australia, 3056 Tel: + (61 3) 9388 2441 Fax: + (61 3) 9380 1047 Email: office@haw.com.au	
SCALE @ A3 1:100	DATE 17/11/09
JOB No. 0901	REVISION
DRAWING No. A-400	CD6

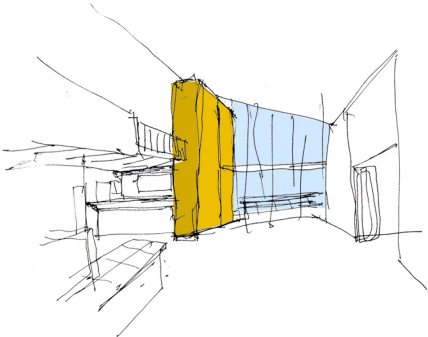

Harrison & White

Sustainable Urban Design and Architecture

125 Sydney Road, Brunswick, Victoria, Australia, 3056
Tel: +(61 3) 9388 2441 Fax: +(61 3) 9380 1047
office@haw.com.au

